

# PARTS LIST

**ECOSYS P3145dn**

**ECOSYS P3150dn**

**ECOSYS P3155dn**

**PB-325 / PF-3100 / PF-3110 / PT-320**

# パーツリスト

**ECOSYS P3145dn**

**ECOSYS P3160dn**

**PB-325 / PF-3100 / PF-3110 / PT-320**



**[CONFIDENTIAL]**

FOR AUTHORIZED KYOCERA ENGINEERS ONLY. DO NOT DISTRIBUTE TO NON-AUTHORIZED PARTIES.

**Cover page revision history**

Rev.	Date	Remarks
1	April 2019	Ordinary revision
2	November 2019	Ordinary revision
3	December 2019	Extraordinary revision (Correction)

**Individual parts list revision**

	Rev.	Remarks
ECOSYS P3145dn	2	
ECOSYS P3150dn	3	Revised from 2 to 3
ECOSYS P3155dn	3	Revised from 2 to 3
PB-325	1	
PF-3100	2	
PF-3110	2	
PT-320	First Edition	

**Precautions when replacing parts**

When replacing the parts, please use the parts that Kyocera Document Solutions Inc. is specified. Please do not use the unspecified parts since there might be the possibility to occur the incident such as the malfunction of the product, the fire, etc.

**[CONFIDENTIAL]**

京セラドキュメントソリューションズ株式会社の許可なく、本資料を配布することを禁じます。

**表紙改訂履歴**

Rev.	改版日	備考
1	2019年4月	通常改訂
2	2019年11月	通常改訂
3	2019年12月	特別改訂(誤記訂正)

**各パーツリストのリビジョン**

	Rev.	備考
ECOSYS P3145dn	2	
ECOSYS P3160dn	2	
PB-325	1	
PF-3100	2	
PF-3110	2	
PT-320	初版	

**部品交換時における注意**

部品交換時は、必ず京セラドキュメントソリューションズ株式会社指定の部品を使用してください。指定外の部品を使用すると、故障や火災などの事故が発生する可能性がありますので、絶対に行わないでください。

---

# ECOSYS P3145dn

**[CONFIDENTIAL]**

FOR AUTHORIZED KYOCERA ENGINEERS ONLY. DO NOT DISTRIBUTE TO NON-AUTHORIZED PARTIES.

**Items listed in the revision columns are defined as follows.**

Item	Description
Add	Add a new part
Del	Delete a part
Design-chg.	A design changed part (Parts number version up)
Part No.-chg.	A part number is changed to other one.
Quantity-chg.	Change Quantity of parts to use
Others	Other changes
Correction	Correction

**Revision history**

Rev.	Date	Remarks
1	April 2019	Correction and Other changes
2	November 2019	Design change and Separate volume

**Symbols in the parts list**

- Parts without a Ref.No. in the illustration indicate they are not supplied.
- Parts with a Ref.No. of 500 and above in the illustration indicate they are not selected for service parts.
- Parts with "•" are component parts or sub-assemblies of the assembly appearing immediately above them.
- Parts with "••" are component parts or sub-assembly with "•" appearing immediately above them.

**[CONFIDENTIAL]**

京セラドキュメントソリューションズ株式会社の許可なく、本資料を配布することを禁じます。

**Revision 欄記載項目の内容は以下の通りです。**

記載項目	内容
Add	新規部品の追加
Del	部品の削除
Design-chg.	部品の設変(版数アップ)
Part No.-chg.	部品番号の変更
Quantity-chg.	部品の個数変更
Others	その他の変更
Correction	誤記訂正

**改版履歴**

Rev.	改訂日	備考
1	2019年4月	誤記訂正およびその他の変更
2	2019年11月	設変対応および分冊化

**記号の見方**

イラスト中で Ref 番号がない部品は供給できません。  
 イラスト中で 500 番台の Ref 番号が付いている部品はサービスパーツに  
 選定されていません。  
 部品番号欄の • 印は、組立部品の単品部品及び準組立部品を表わします。  
 部品番号欄の •• 印は、準組立部品の単品部品を表わします。



## CONTENTS

FIG. 1	Covers .....	2
FIG. 2	Frames .....	4
FIG. 3	Paper Cassette .....	6
FIG. 4	Paper Feed Section (Cassette/Duplex/MPF) .....	8
FIG. 5	Paper Conveying Section .....	10
FIG. 6	Image Formation Section .....	12
FIG. 7	Developer Section .....	14
FIG. 8	Fuser Section .....	16
FIG. 9	Exit Section .....	18
FIG. 10	Drive Section .....	20
FIG. 11	Accessories .....	22
FIG. 12	Maintenance Kits .....	24

### Wire

Wire Section (EN) .....	26
Wire. 1 Wire Section (EN) 1 (Engine - Connect-L) .....	26
Wire. 2 Wire Section (EN) 2 (Engine - Main) .....	28
Wire Section (JA) .....	30
Wire. 1 Wire Section (JA) 1 (Engine - Connect-L) .....	30
Wire. 2 Wire Section (JA) 2 (Engine - Main) .....	32

FIG. 1 Covers

2TT

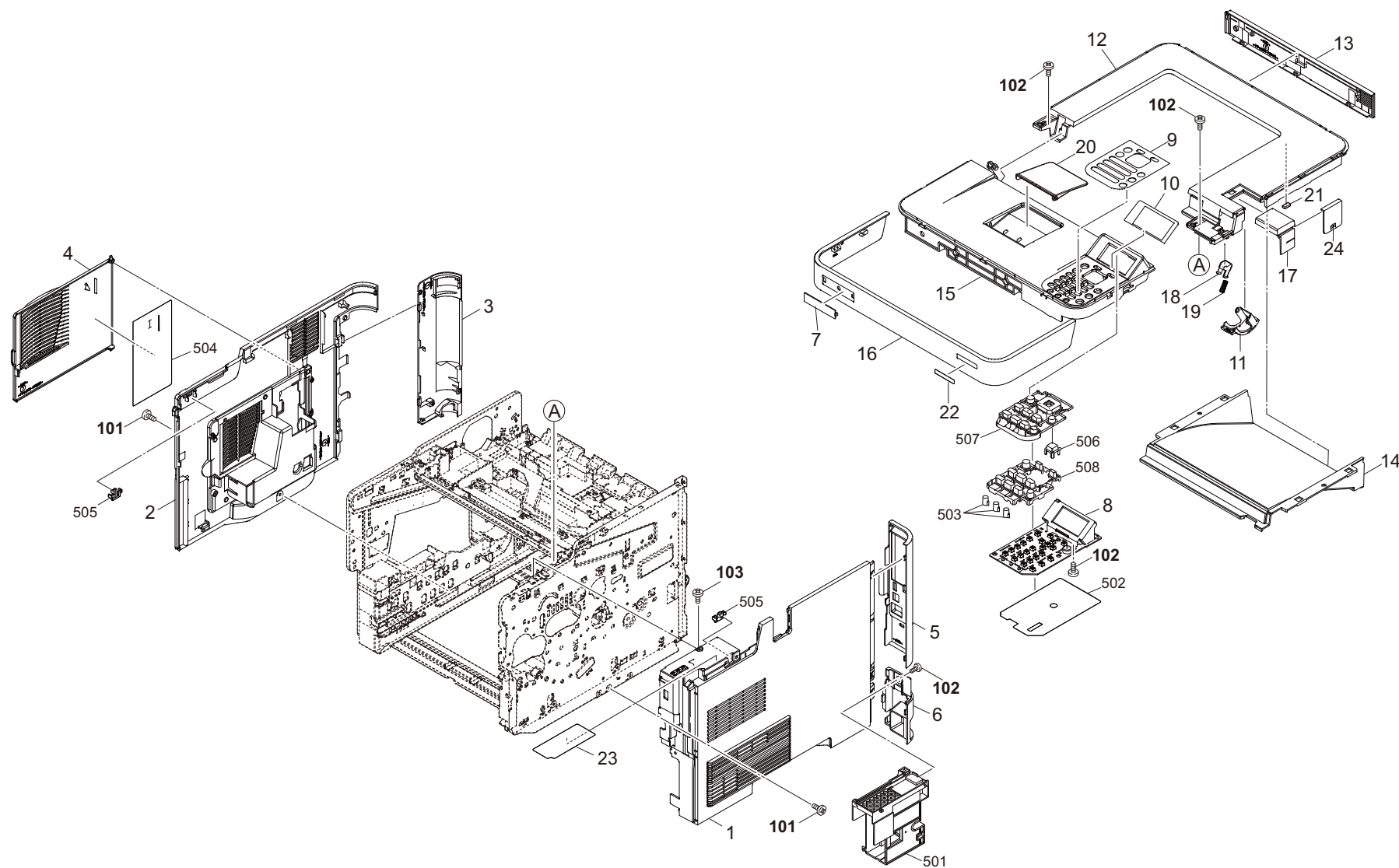

2TT

[illegible]

FIG. 2 Frames

2TT

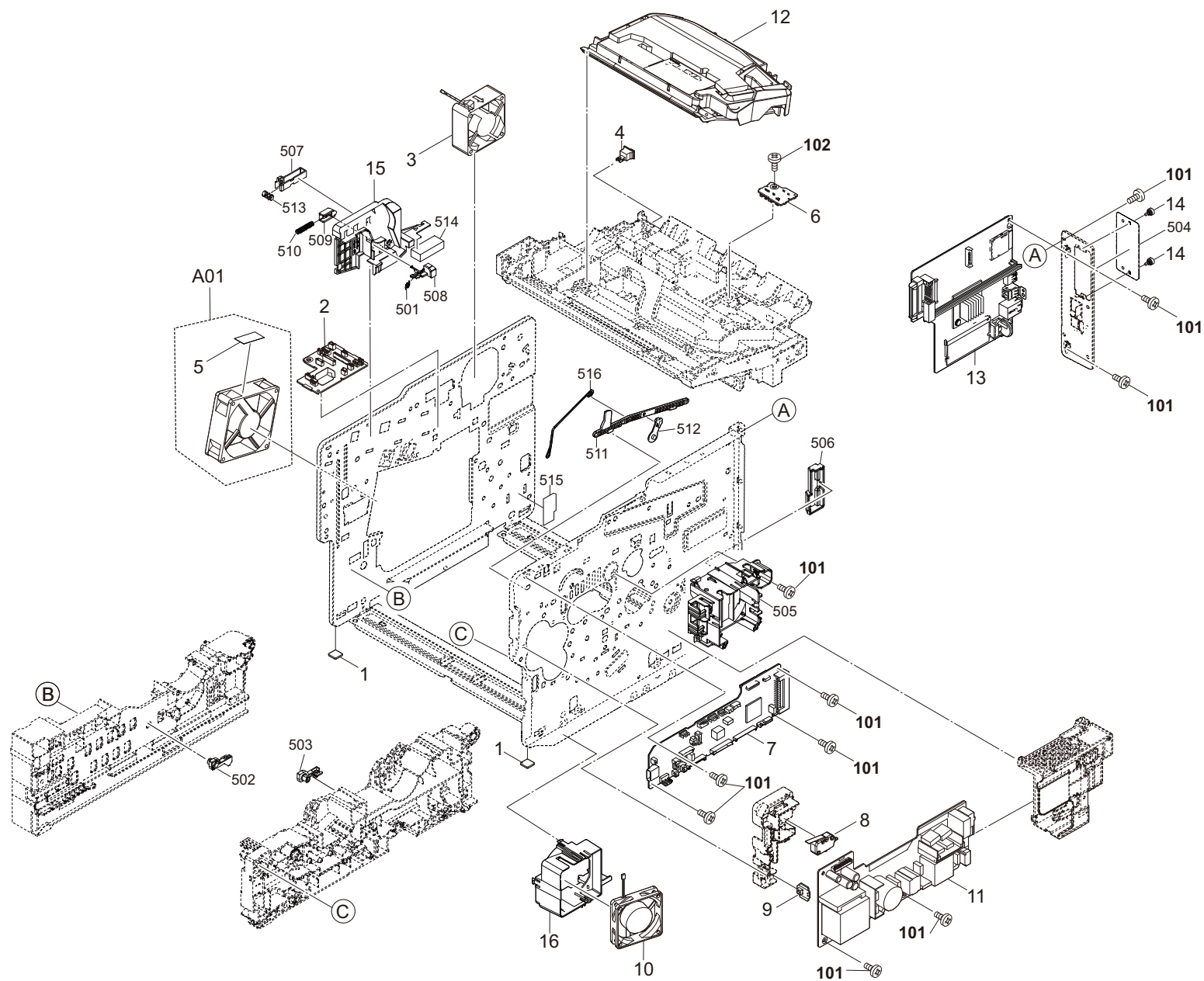

2TT

[illegible]

FIG. 3 Paper Cassette



2TT-2

[illegible]

FIG. 4 Paper Feed Section (Cassette/Duplex/MPF)

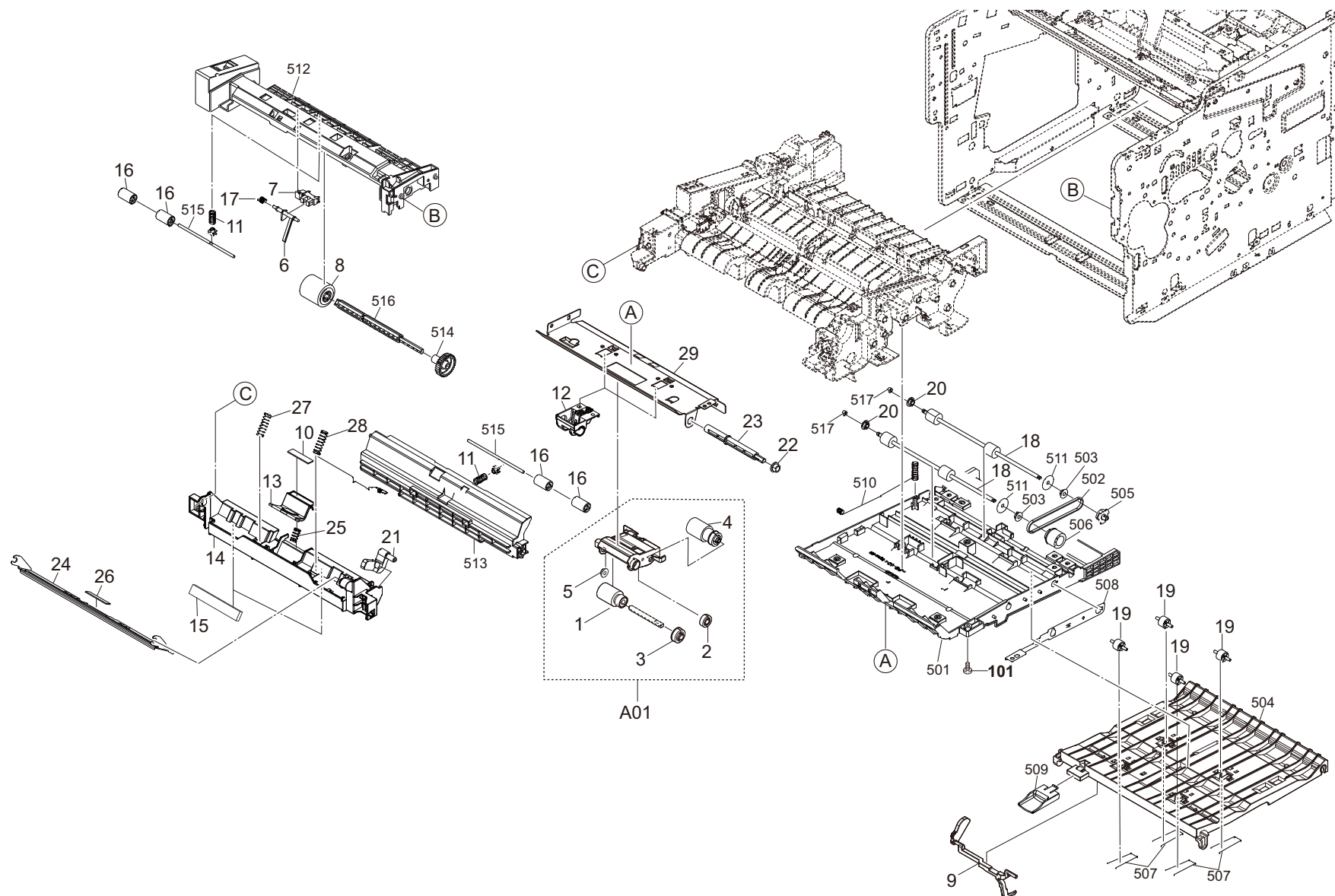



2TT-2

Ref No.	Part.No.	Description	Notes	Revision	Quantity			
					100	120	230	240
A01	302LV94270	PARTS HOLDER FEED ASSY SP			1	1	1	1
1	•302F906230	PULLEY FEED ASSY			1	1	1	1
2	•302F906030	GEAR FEED Z26H			1	1	1	1
3	•302F906280	GEAR FEED Z30H			1	1	1	1
4	•302HN06080	PULLEY PICKUP ASSY			1	1	1	1
5	•302K306460	BUSH 4			1	1	1	1
6	302LV08180	ACTUATOR MPF			1	1	1	1
7	303M894260	PARTS SENSOR OPT SP			1	1	1	1
8	302HS08260	ROLLER M/P ASSY			1	1	1	1
9	302LV29090	ACTUATOR PE			1	1	1	1
10	302F908250	PAD SEPARATOR MPF			1	1	1	1
11	302LV24230	SPRING MIDDLE			2	2	2	2
12	3V2LV06030	GUIDE FEED SIDE			2	2	2	2
13	3V2LV08070	HOLDER SEPARATION MPF			1	1	1	1
14	302LV08150	GUIDE TURN MPF A			1	1	1	1
15	302LV08220	SHEET GUIDE TURN A			2	2	2	2
16	3V2LV08210	PULLEY FEED			4	4	4	4
17	302LV08201	SPRING ACTUATOR MPF			1	1	1	1
18	302LV94530	PARTS ROLLER DU ASSY SP			2	2	2	2
19	302LV24760	PULLEY PA			4	4	4	4
20	302K306460	BUSH 4			2	2	2	2
21	3V2LV08090	LEVER CAM MPF			1	1	1	1
22	302H024370	BUSH 6 EW			1	1	1	1
23	302F906290	SHAFT FEED R			1	1	1	1
24	302LV08080	PLATE BOTTOM MPF			1	1	1	1
25	302LV08110	SPRING SEPARATION MPF			1	1	1	1
26	302F908311	PAD FRICTION MPF			1	1	1	1
27	302LV08120	SPRING BOTTOM MPF L			1	1	1	1
28	302LV08130	SPRING BOTTOM MPF R			1	1	1	1
29	302L206010	GUIDE FEED UP 40		Part No.-chg.	1	1	1	1
101	7BB200412H	+BIND T.T P SCREW 4X12						

FIG. 5 Paper Conveying Section

2TT

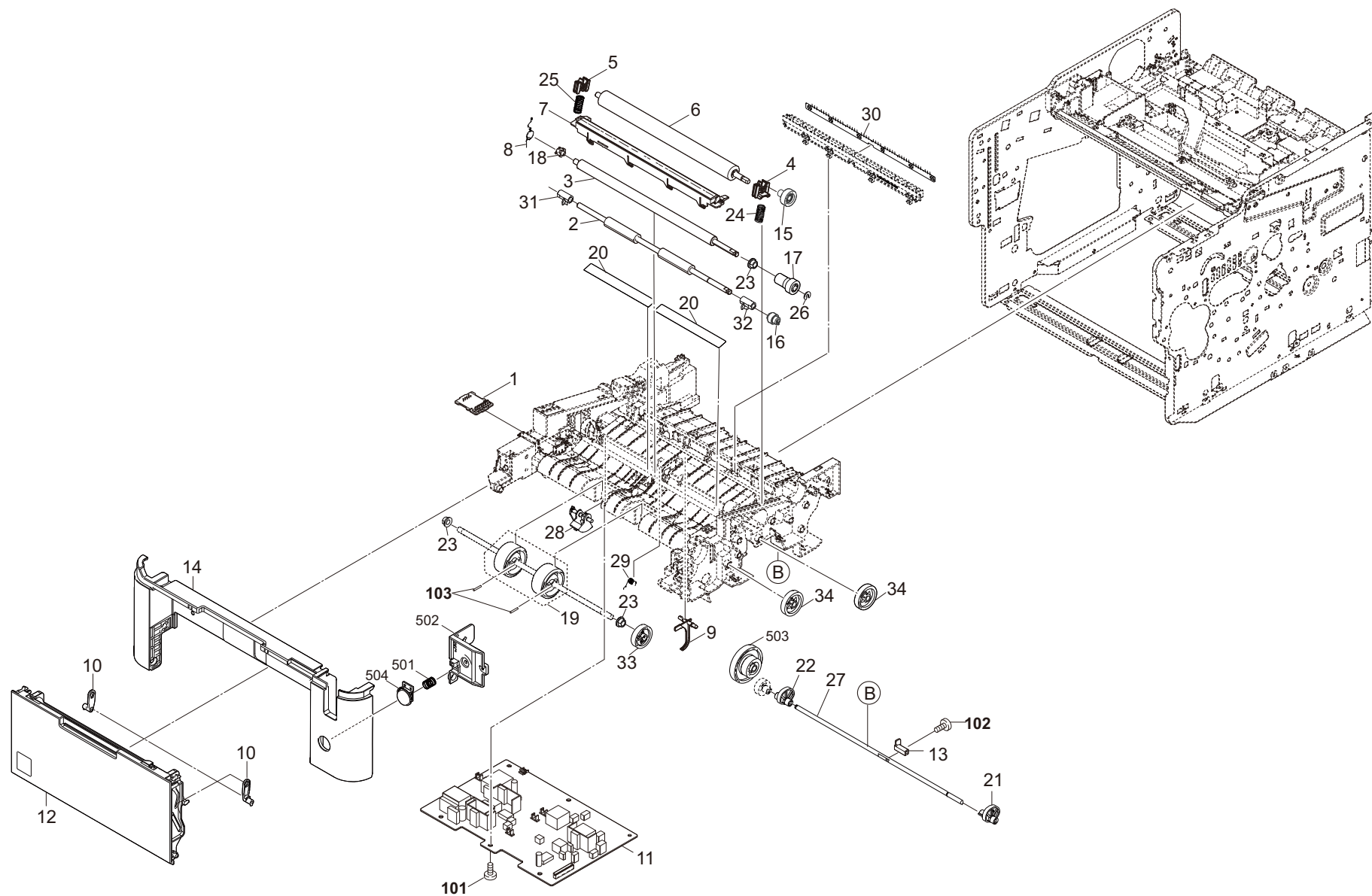
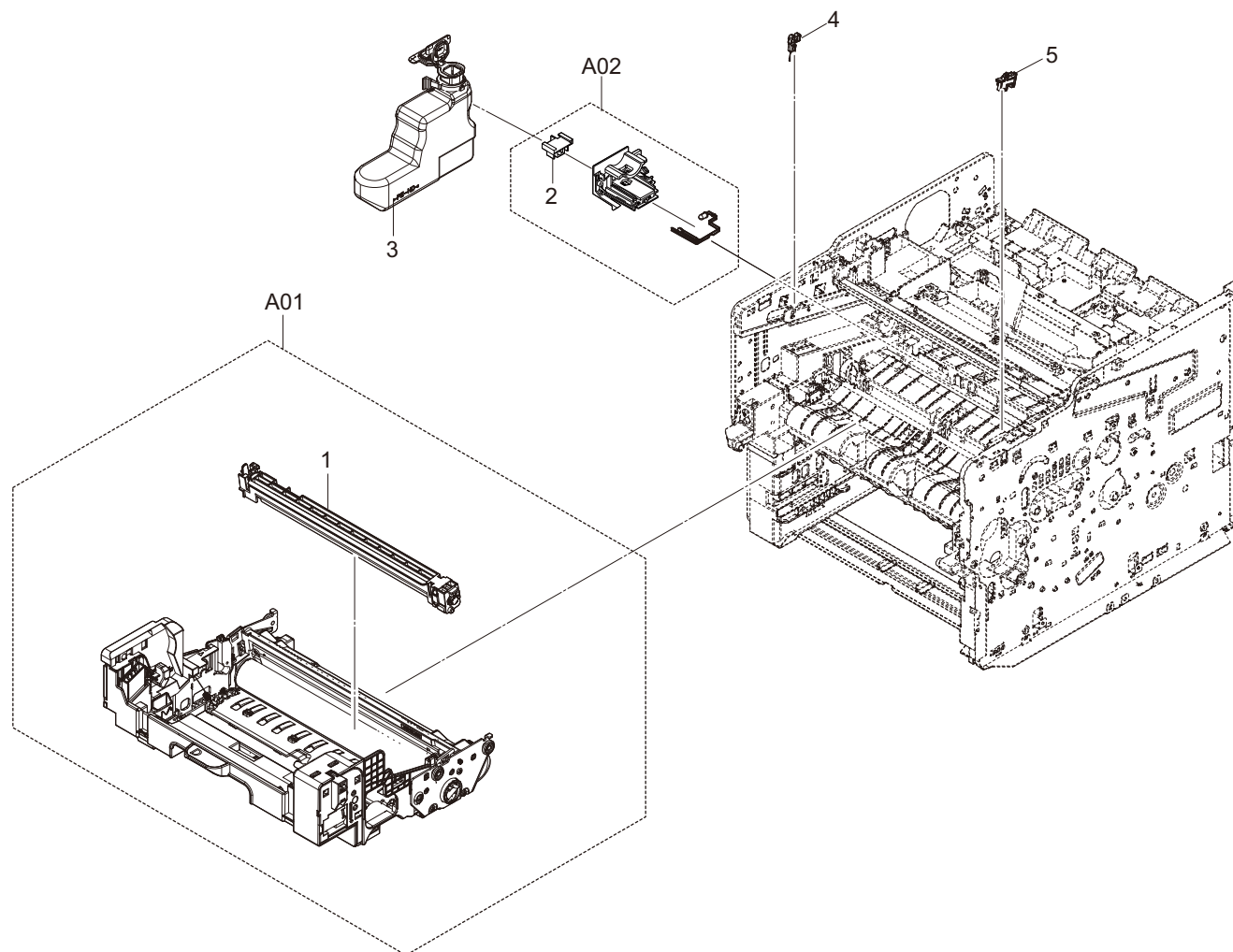

FIG. 5 Paper Conveying Section

- 11 -

FIG. 6 Image Fomation Section

2TT-2



2TT-2

[illegible]

FIG. 7 Devoloper Section

2TT

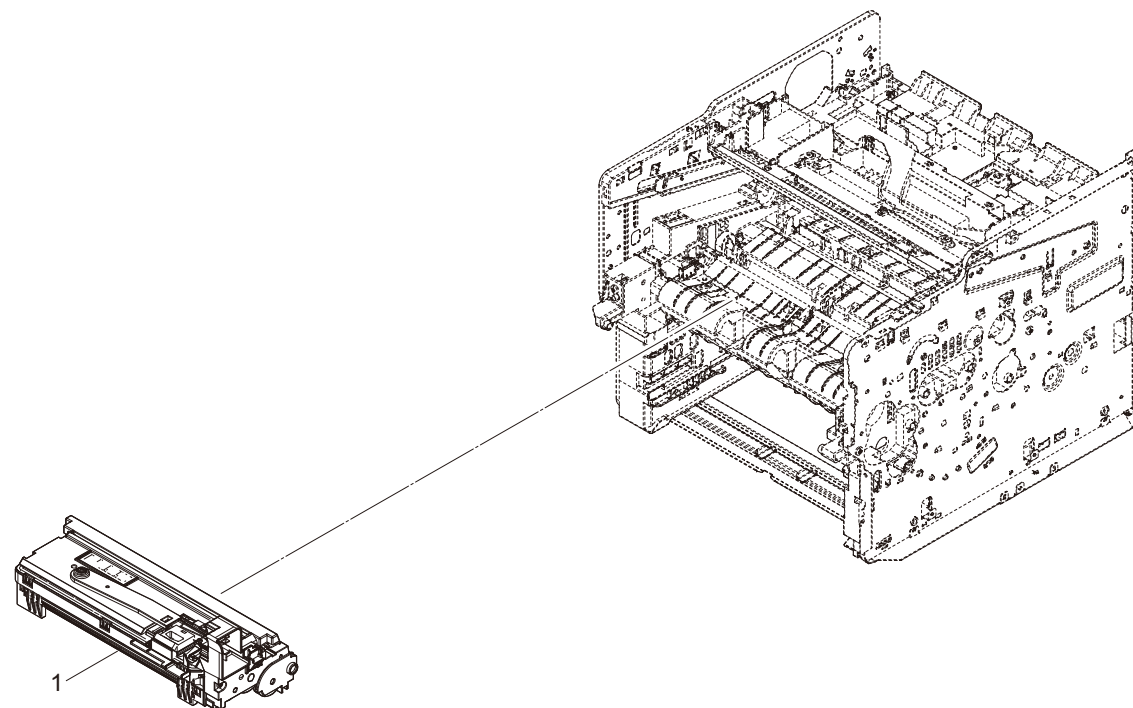

FIG. 7 Developer Section

- 15 -

FIG. 8 Fuser Section

2TT

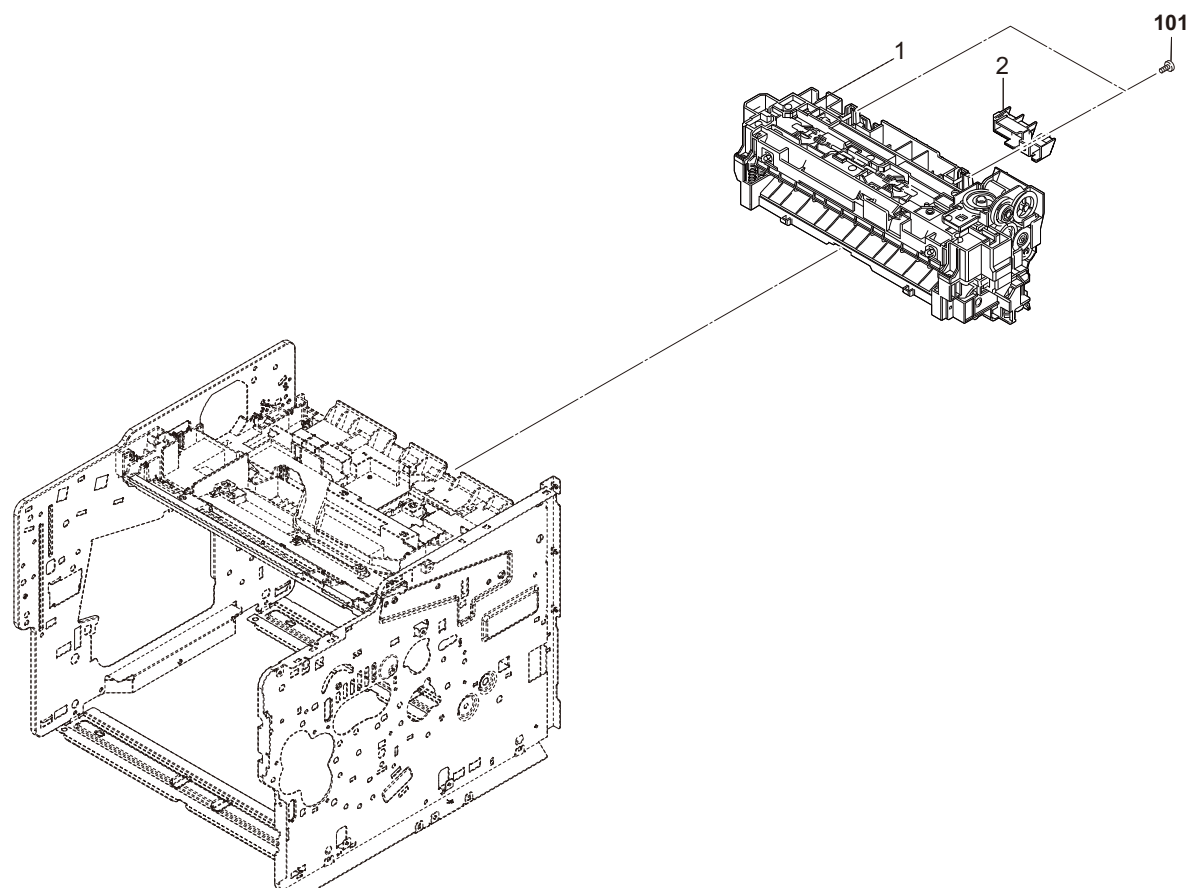

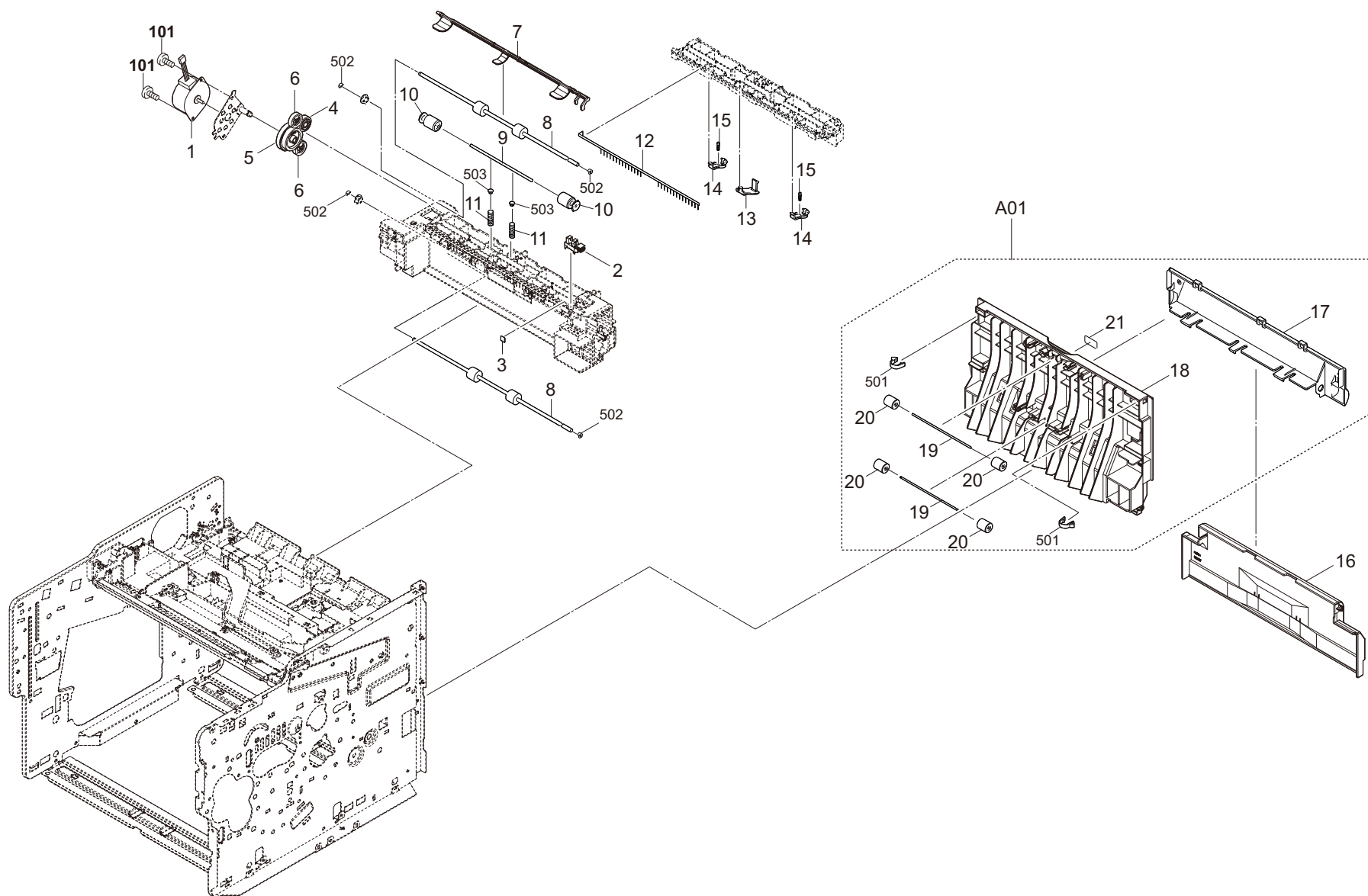

FIG. 8 Fuser Section

- 17 -

FIG. 9 Exit Section

2TT



2TT

[illegible]

FIG. 10 Drive Section

2TT

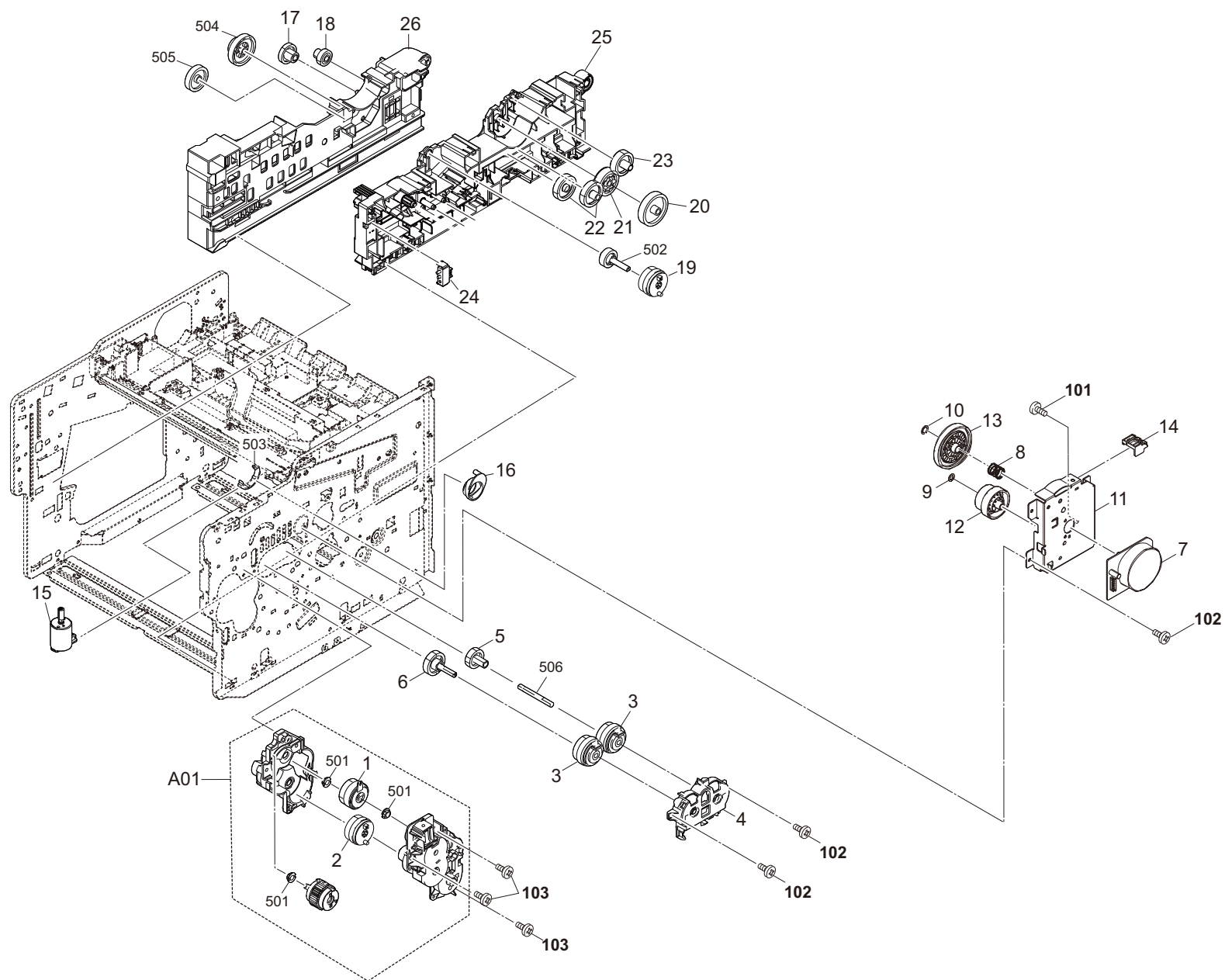

$2\pi$ [illegible]

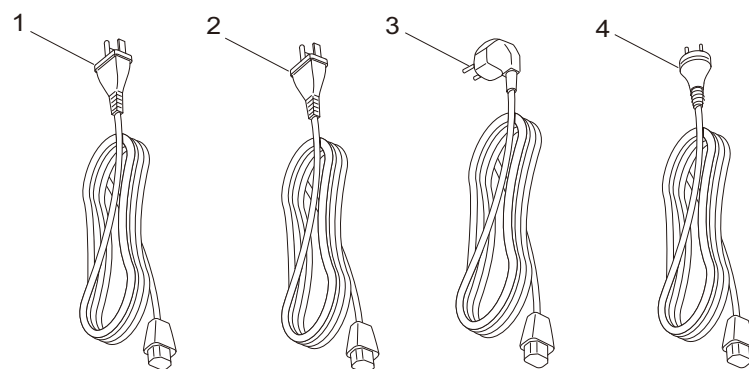
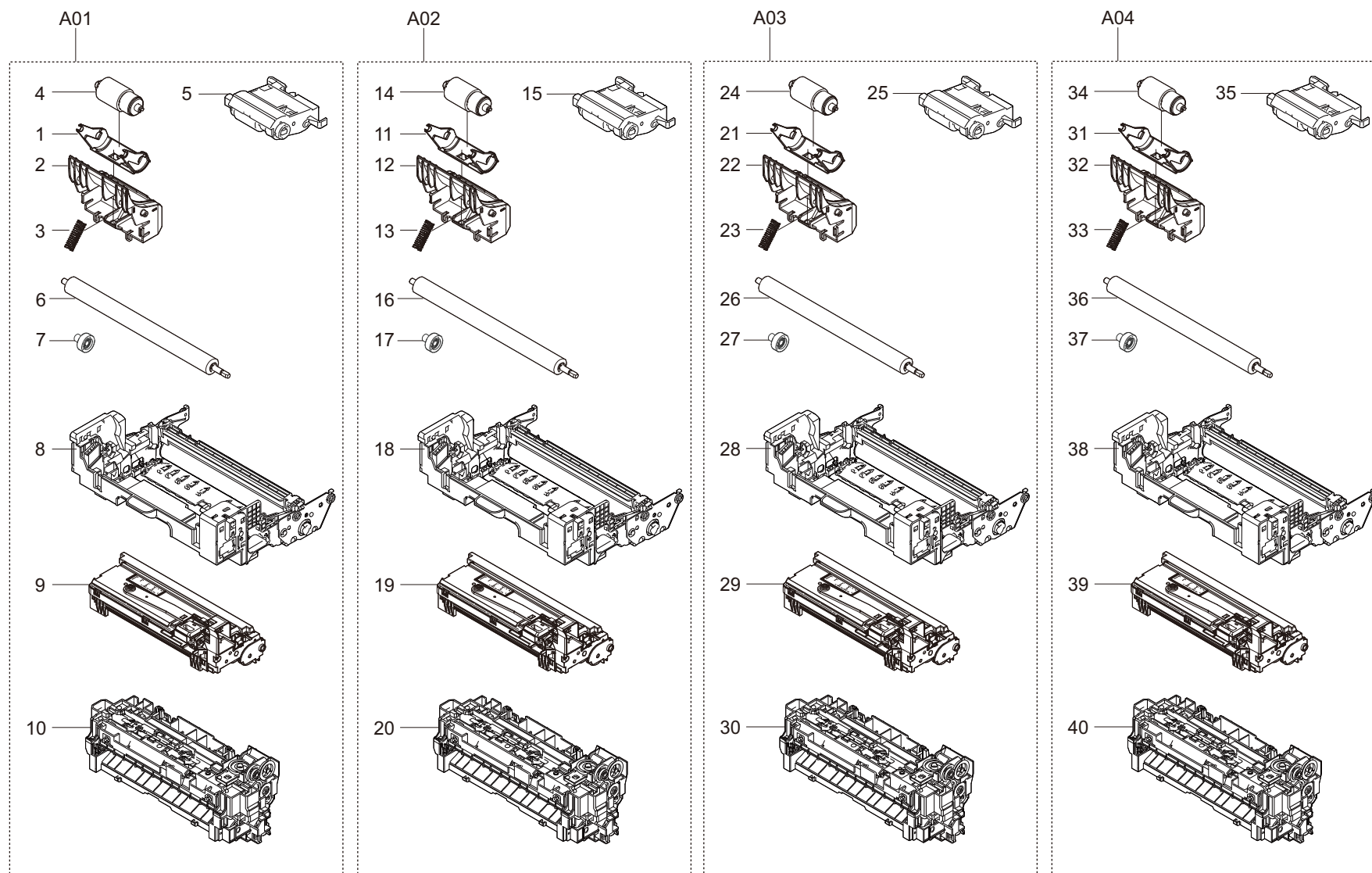

FIG. 11 Accessories

- 23 -

FIG. 12 Maintenance Kits





$2\pi$ 

Ref No.	Part.No.	Description	Notes	Revision	Quantity			
					100	120	230	240
A01	1702V39JP0	MK-3261/MAINTENANCE KIT	OPTION		1			
1	•3V2LV09311	HOLDER RETARD B			1			
2	•302LV09340	GUIDE RETARD C			1			
3	•302LV09330	SPRING RETARD B			1			
4	•302F909171	RETARD ROLLER ASSY			1			
5	•302LV94270	PARTS HOLDER FEED ASSY SP			1			
6	•302LV94130	PARTS ROLLER TRANSFER SP			1			
7	•302LV24140	GEAR Z22R TC			1			
8	•302T993081	DK-3171(J)			1			
9	•302LV93081	DV-3100			1			
10	•302V393050	FK-3201			1			
A02	1702V37US0	MK-3262/MAINTENANCE KIT	OPTION			1		
11	•3V2LV09311	HOLDER RETARD B				1		
12	•302LV09340	GUIDE RETARD C				1		
13	•302LV09330	SPRING RETARD B				1		
14	•302F909171	RETARD ROLLER ASSY				1		
15	•302LV94270	PARTS HOLDER FEED ASSY SP				1		
16	•302LV94130	PARTS ROLLER TRANSFER SP				1		
17	•302LV24140	GEAR Z22R TC				1		
18	•302T993071	DK-3172(U)				1		
19	•302LV93081	DV-3100				1		
20	•302V393060	FK-3202				1		
A03	1702TG8NL0	MK-3260/MAINTENANCE KIT	OPTION				1	
21	•3V2LV09311	HOLDER RETARD B					1	
22	•302LV09340	GUIDE RETARD C					1	
23	•302LV09330	SPRING RETARD B					1	
24	•302F909171	RETARD ROLLER ASSY					1	
25	•302LV94270	PARTS HOLDER FEED ASSY SP					1	
26	•302LV94130	PARTS ROLLER TRANSFER SP					1	
27	•302LV24140	GEAR Z22R TC					1	
28	•302T993061	DK-3170(E)					1	
29	•302LV93081	DV-3100					1	
30	•302V393040	FK-3200					1	
A04	1702V38AS0	MK-3264/MAINTENANCE KIT	OPTION					1
31	•3V2LV09311	HOLDER RETARD B						1
32	•302LV09340	GUIDE RETARD C						1
33	•302LV09330	SPRING RETARD B						1
34	•302F909171	RETARD ROLLER ASSY						1
35	•302LV94270	PARTS HOLDER FEED ASSY SP						1
36	•302LV94130	PARTS ROLLER TRANSFER SP						1
37	•302LV24140	GEAR Z22R TC						1
38	•302T993091	DK-3174(AO)						1
39	•302LV93081	DV-3100						1
40	•302V393040	FK-3200						1

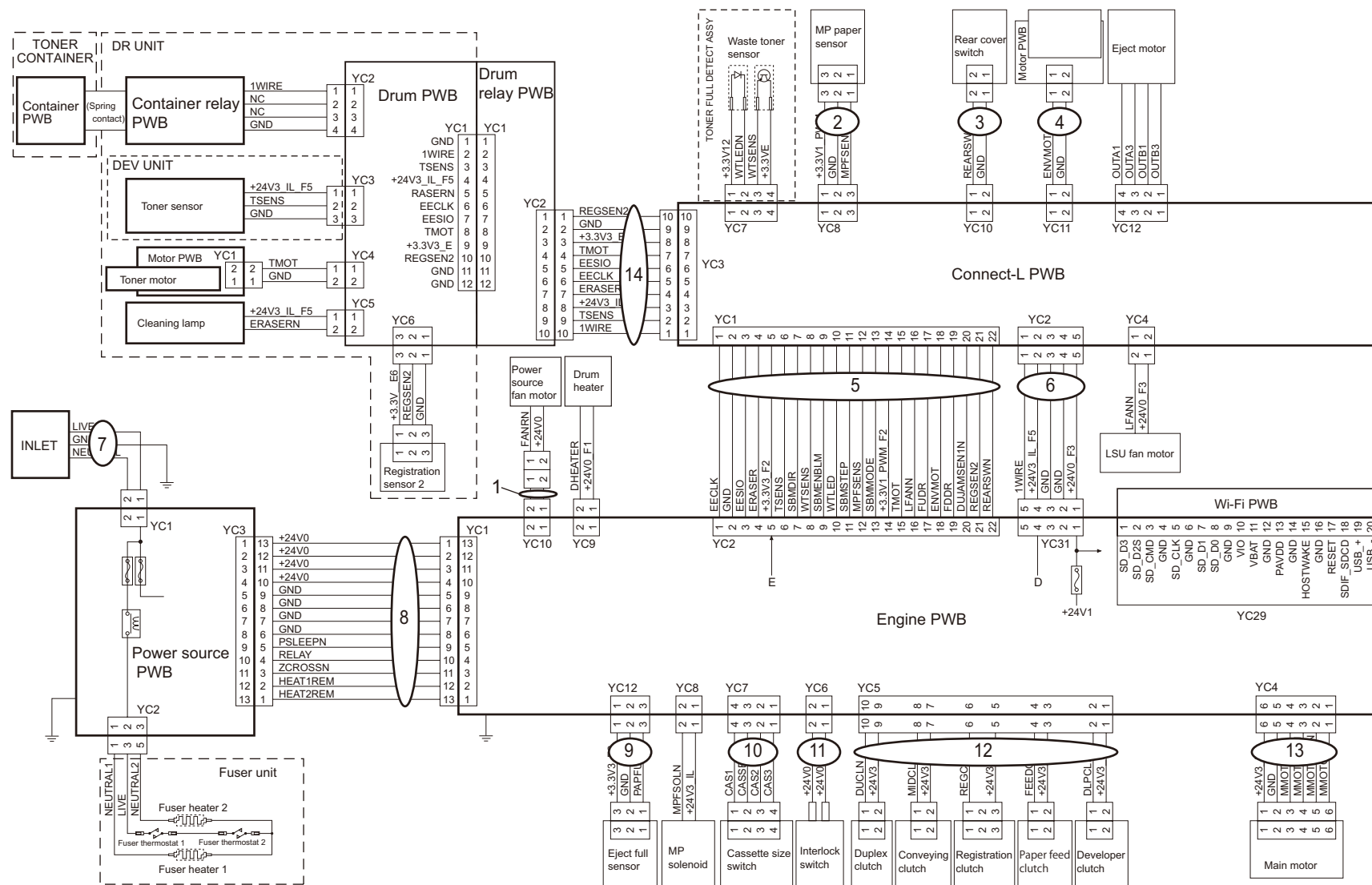

Wire. 1 Wire Section (EN) 1 (Engine - Connect-L)

2TT

[illegible]

- Wire Section indicates all the wires/FFCs containing them in other FIGs.

・ Wire Section には全ての電線 /FFC（他 FIG の電線 /FFC 含む）を掲載しています。

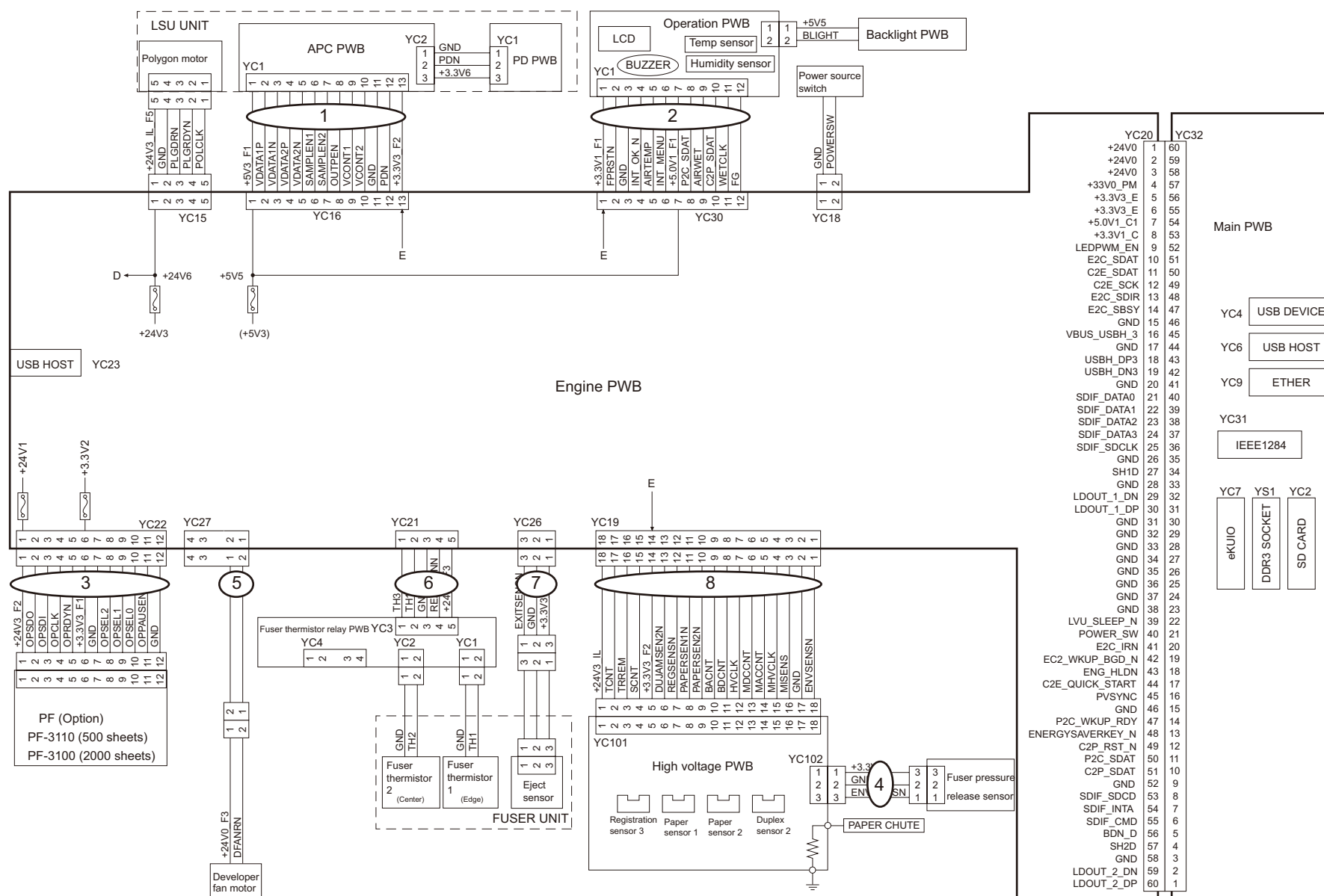

Wire. 2 Wire Section (EN) 2 (Engine - Main)

2TT

[illegible]

- Wire Section indicates all the wires/FFCs containing them in other FIGs.

・ Wire Section には全ての電線 /FFC（他 FIG の電線 /FFC 含む）を掲載しています。

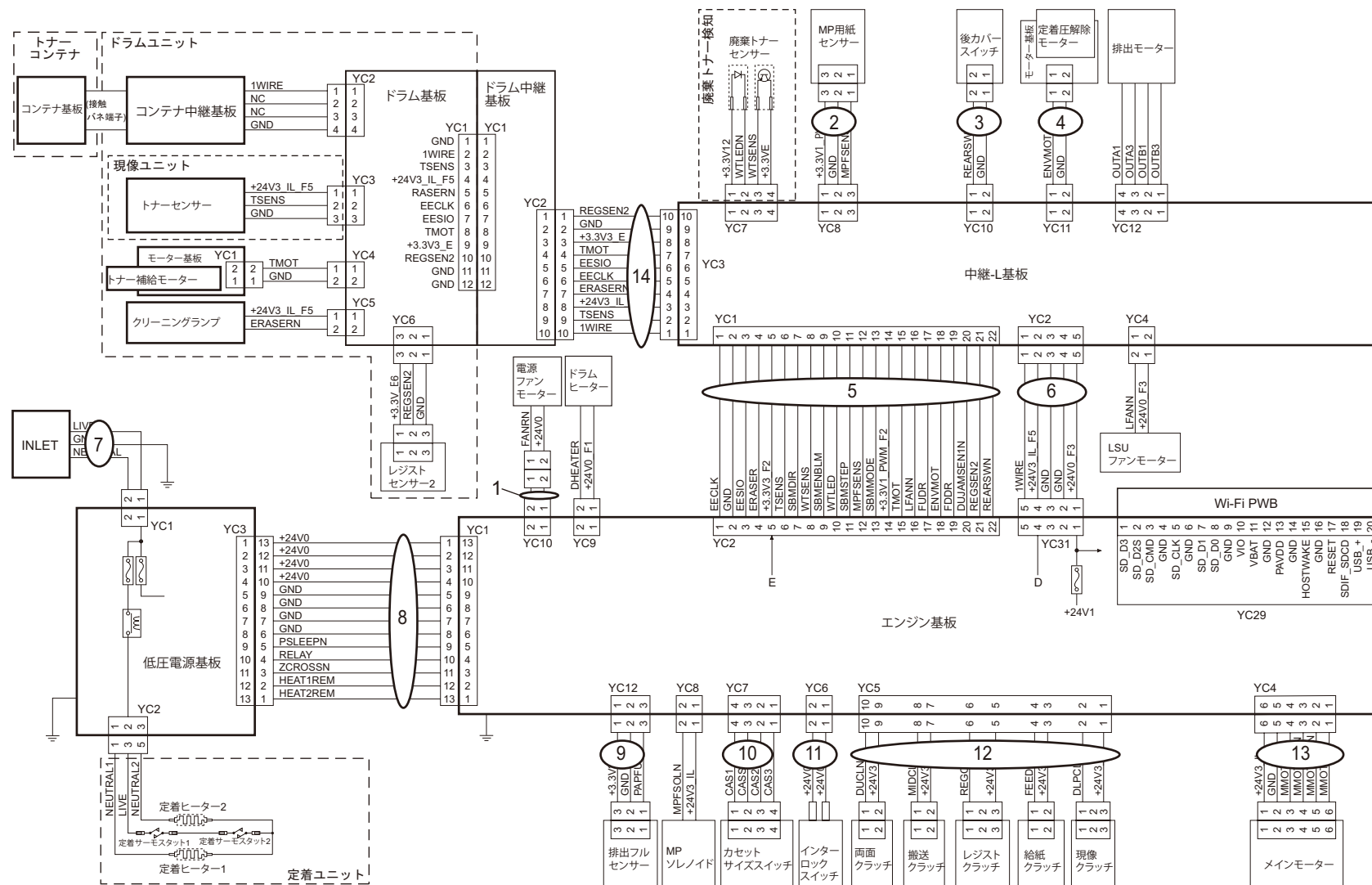

Wire. 1 Wire Section (JA) 1 (Engine - Connect-L)

2TT

[illegible]

- Wire Section indicates all the wires/FFCs containing them in other FIGs.

・ Wire Section には全ての電線 /FFC（他 FIG の電線 /FFC 含む）を掲載しています。

## Wire. 2 Wire Section (JA) 2 (Engine - Main)

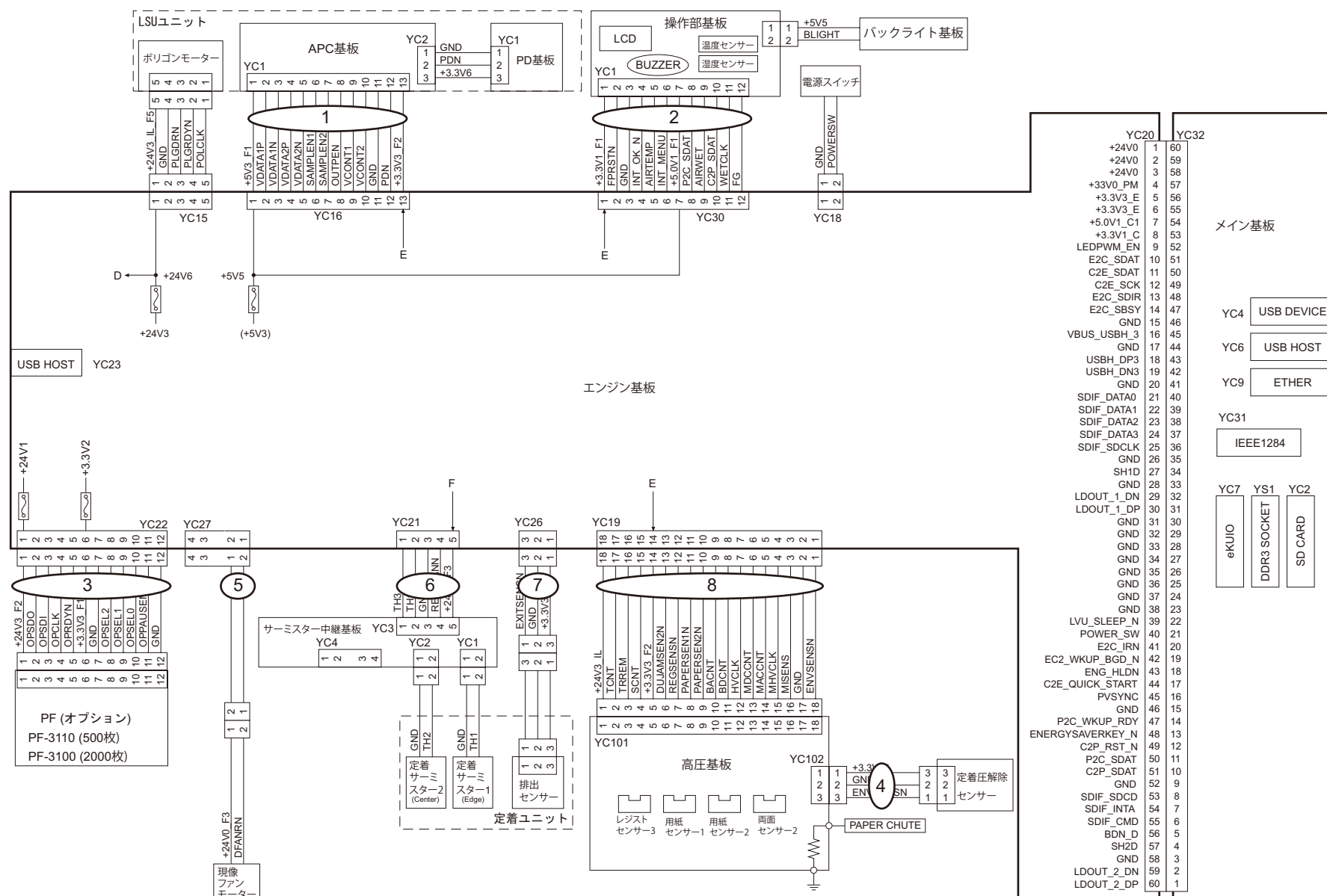



Wire. 2 Wire Section (JA) 2 (Engine - Main)

2TT

[illegible]

- Wire Section indicates all the wires/FFCs containing them in other FIGs.

・ Wire Section には全ての電線 /FFC（他 FIG の電線 /FFC 含む）を掲載しています。

---

# ECOSYS P3150dn

**[CONFIDENTIAL]**

FOR AUTHORIZED KYOCERA ENGINEERS ONLY. DO NOT DISTRIBUTE TO  
NON-AUTHORIZED PARTIES.

**Items listed in the revision columns are defined as follows.**

Item	Description
Add	Add a new part
Del	Delete a part
Design-chg.	A design changed part (Parts number version up)
Part No.-chg.	A part number is changed to other one.
Quantity-chg.	Change Quantity of parts to use
Others	Other changes
Correction	Correction

**Revision history**

Rev.	Date	Remarks
1	April 2019	Correction and Other changes
2	November 2019	Design change and Separate volume
3	December 2019	Correction

**Symbols in the parts list**

- Parts without a Ref.No. in the illustration indicate they are not supplied.
- Parts with a Ref.No. of 500 and above in the illustration indicate they are not selected for service parts.
- Parts with "•" are component parts or sub-assemblies of the assembly appearing immediately above them.
- Parts with "••" are component parts or sub-assembly with "•" appearing immediately above them.

## ———— CONTENTS ————

FIG. 1	Covers .....	2
FIG. 2	Frames .....	4
FIG. 3	Paper Cassette .....	6
FIG. 4	Paper Feed Section (Cassette/Duplex/MPF) .....	8
FIG. 5	Paper Conveying Section .....	10
FIG. 6	Image Formation Section .....	12
FIG. 7	Developer Section .....	14
FIG. 8	Fuser Section .....	16
FIG. 9	Exit Section .....	18
FIG. 10	Drive Section .....	20
FIG. 11	Accessories .....	22
FIG. 12	Maintenance Kits .....	24

### **Wire**

Wire Section (EN) .....	26
Wire. 1 Wire Section (EN) 1 (Engine - Connect-L) .....	26
Wire. 2 Wire Section (EN) 2 (Engine - Main) .....	28

FIG. 1 Covers

2TS

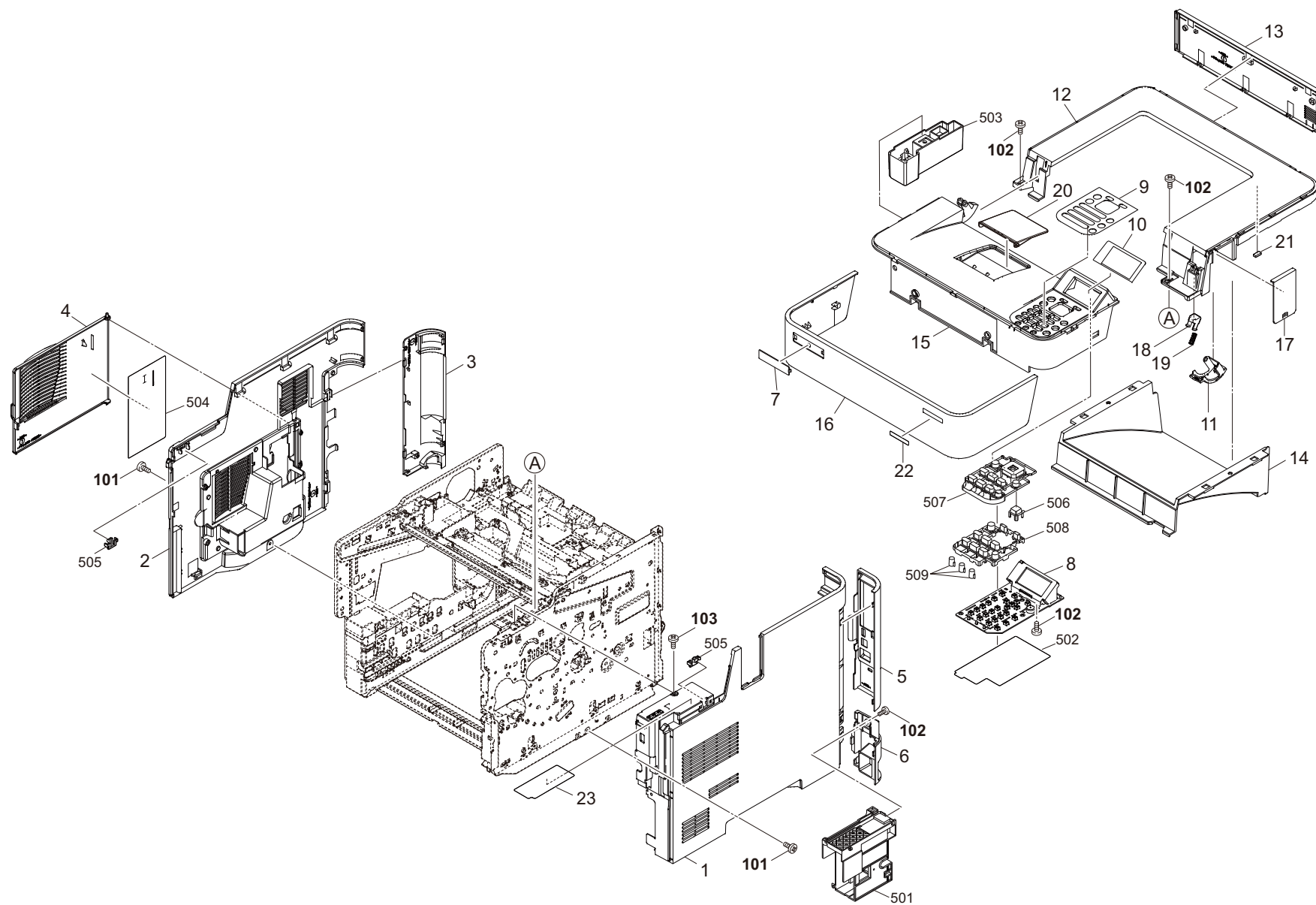

2TS

[illegible]

FIG. 2 Frames

2TS

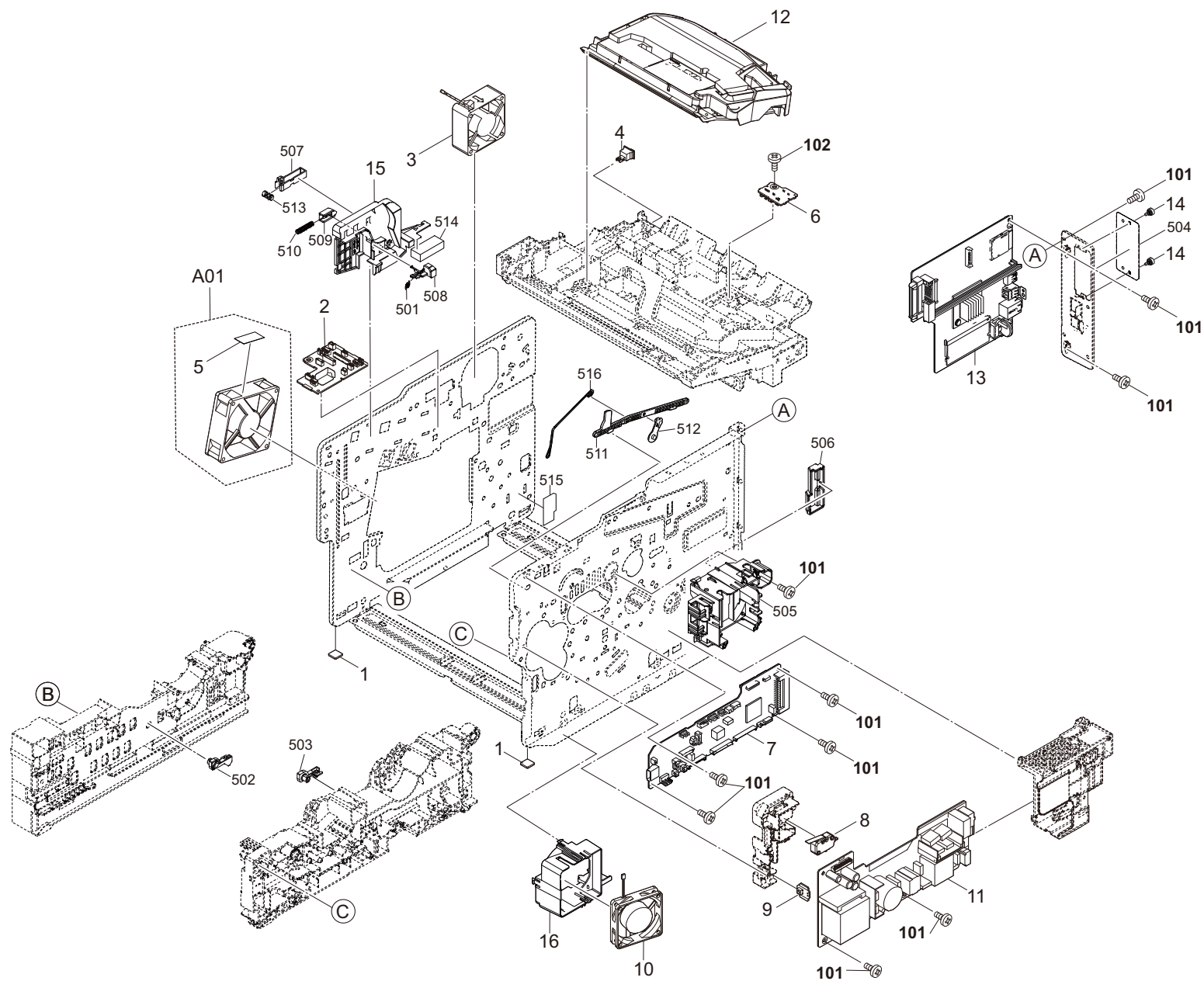
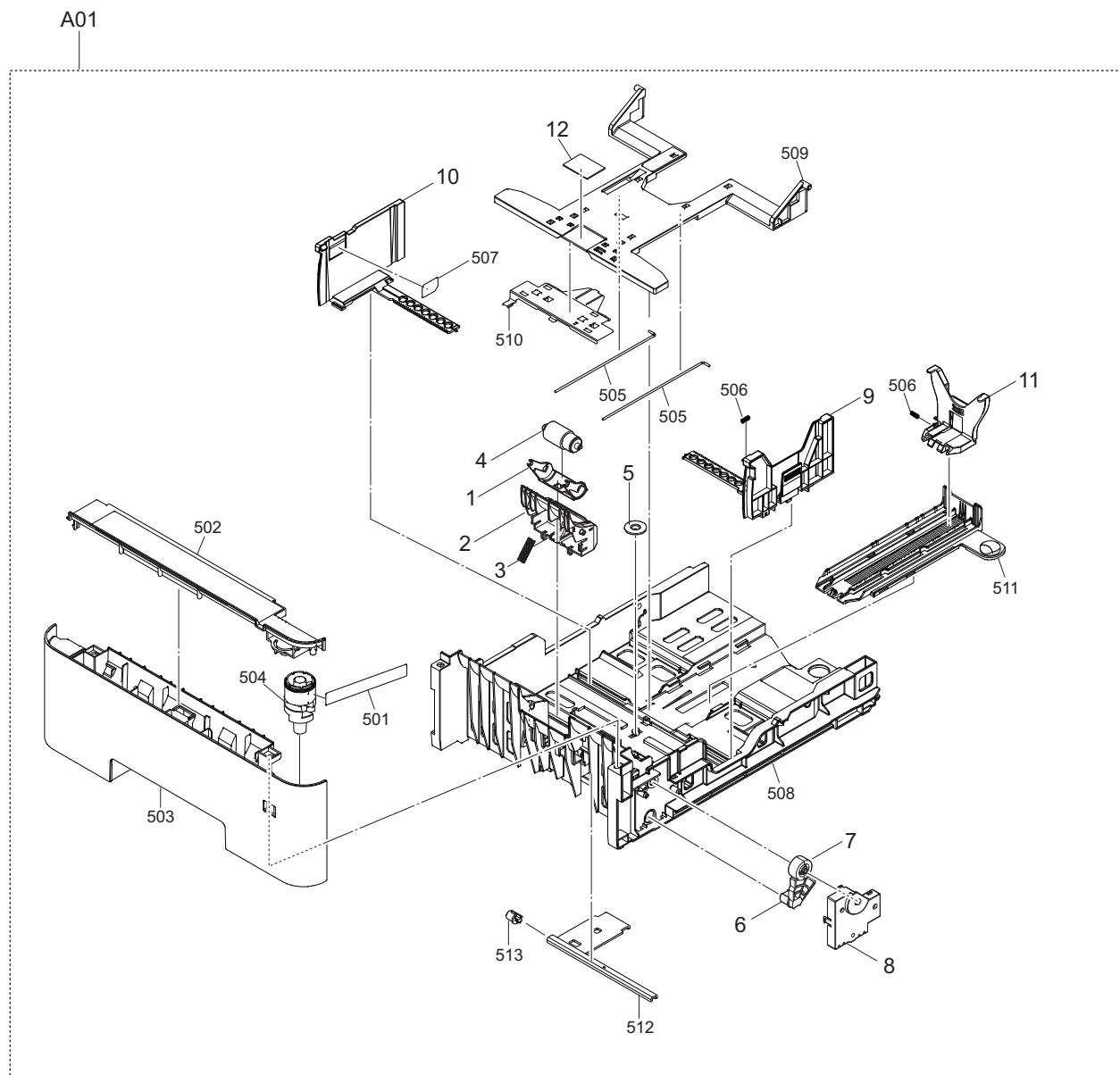





FIG. 3 Paper Cassette

2TS



2TS

[illegible]

FIG. 4 Paper Feed Section (Cassette/Duplex/MPF)

2TS

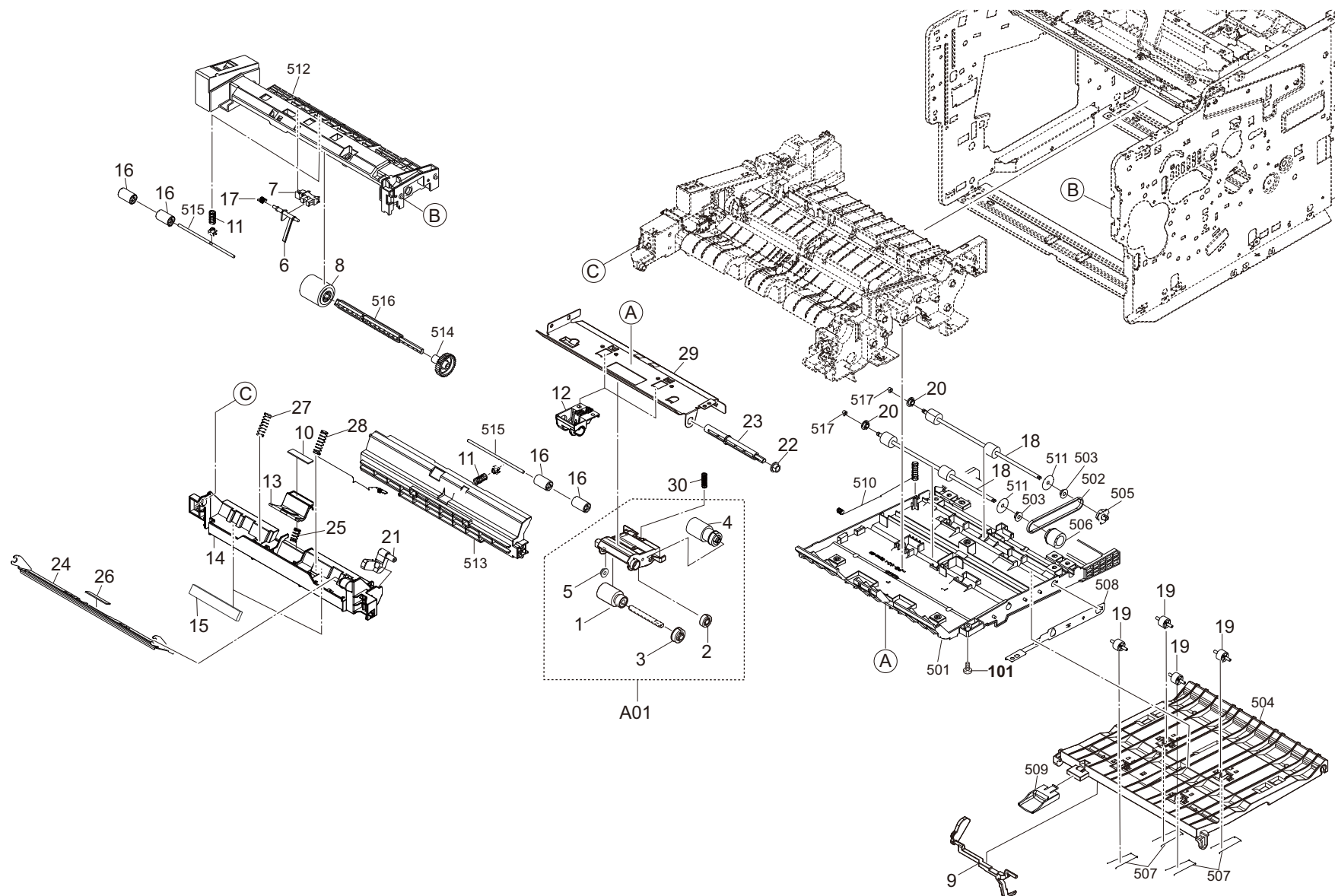
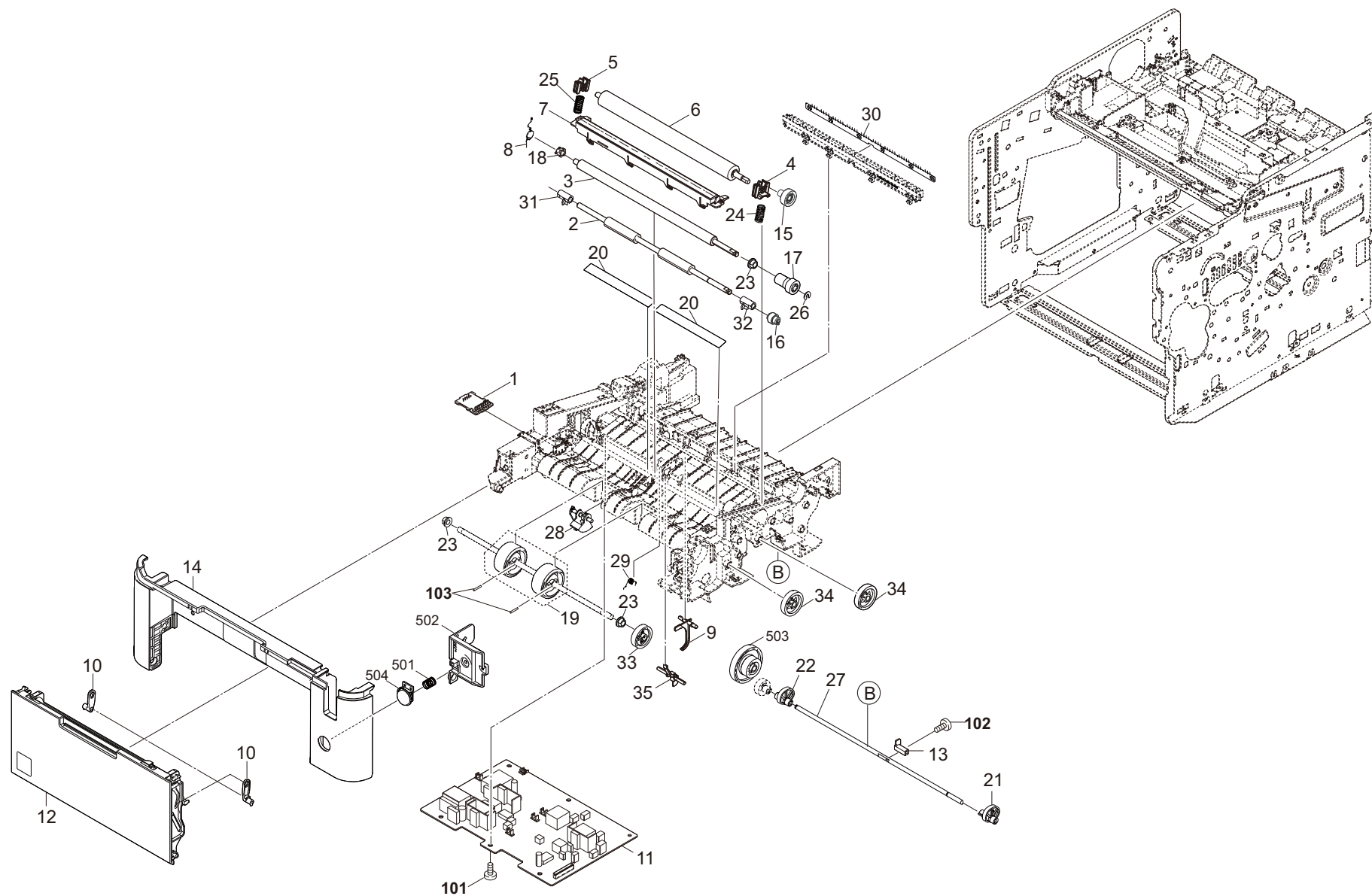

FIG. 4 Paper Feed Section (Cassette/Duplex/MPF)

- 9 -

FIG. 5 Paper Conveying Section

2TS



2TS

[illegible]

FIG. 6 Image Fomation Section

2TS

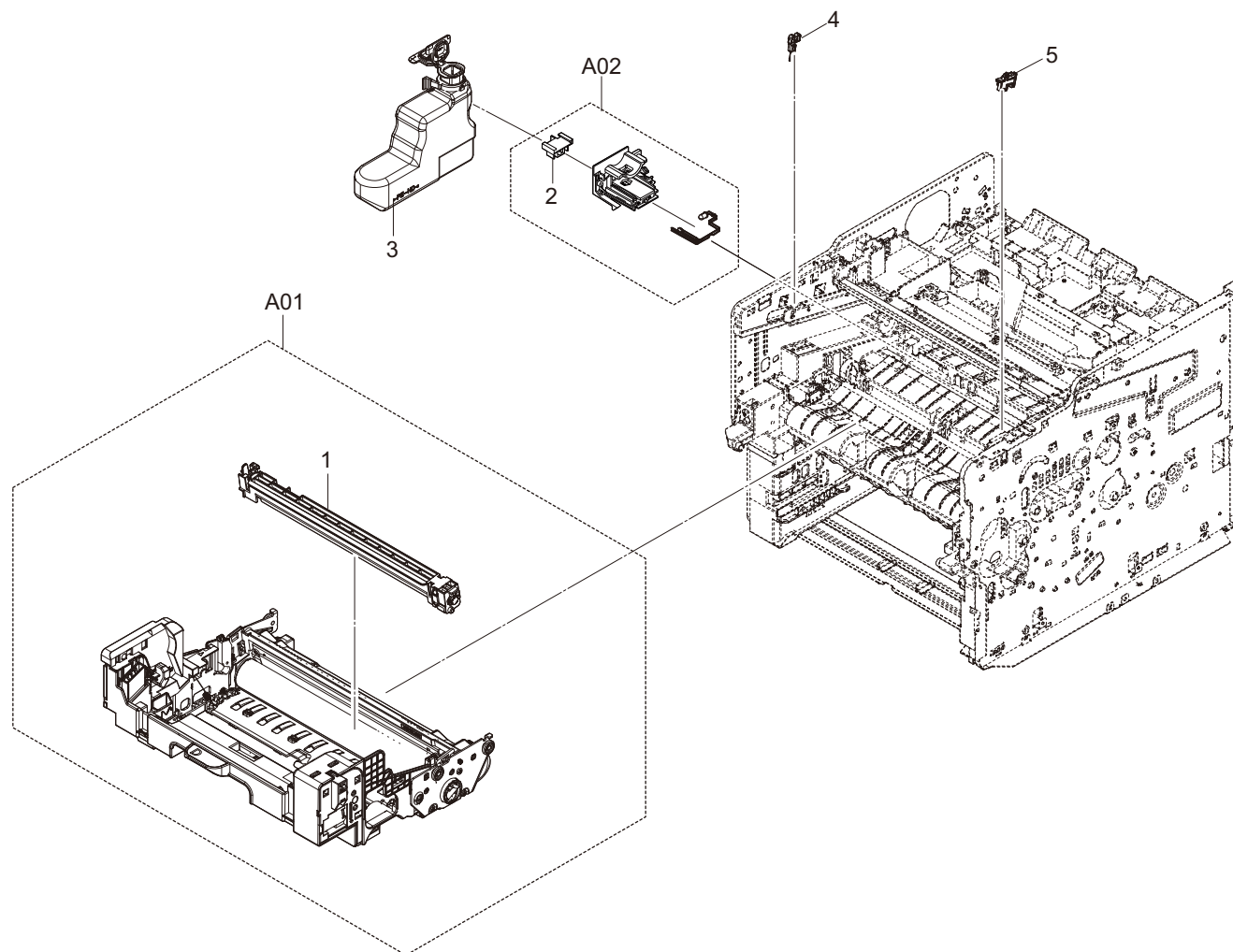

2TS

[illegible]



FIG. 7 Devoloper Section

2TS

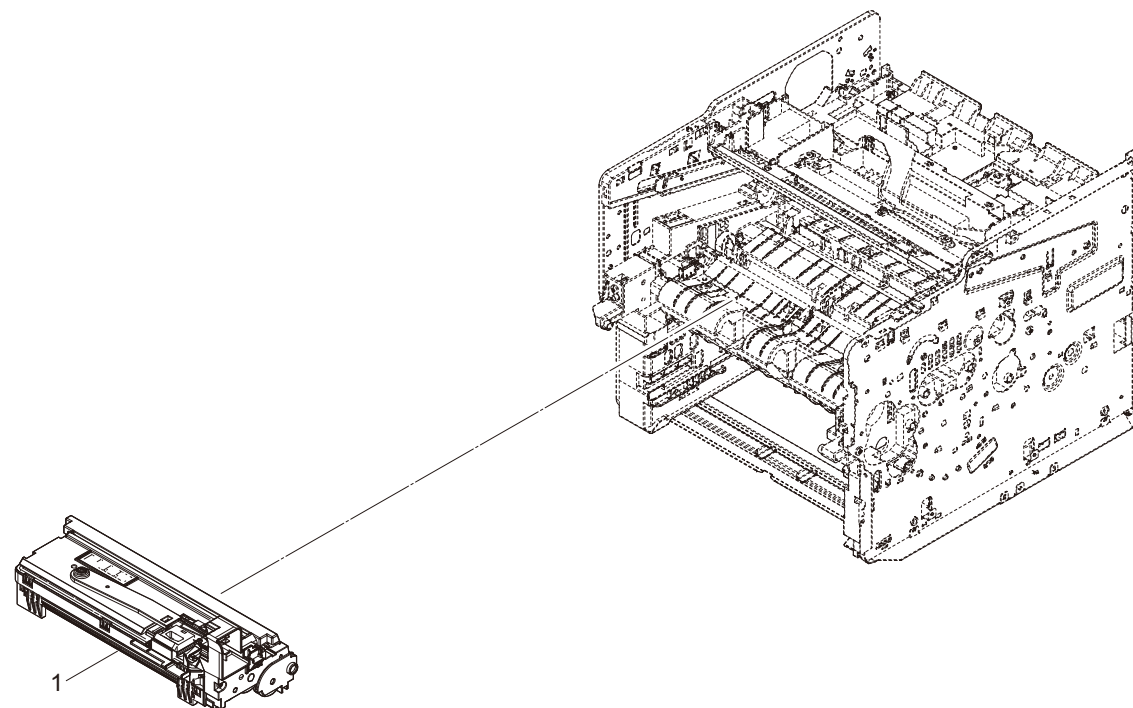

FIG. 7 Developer Section

- 15 -

FIG. 8 Fuser Section

2TS

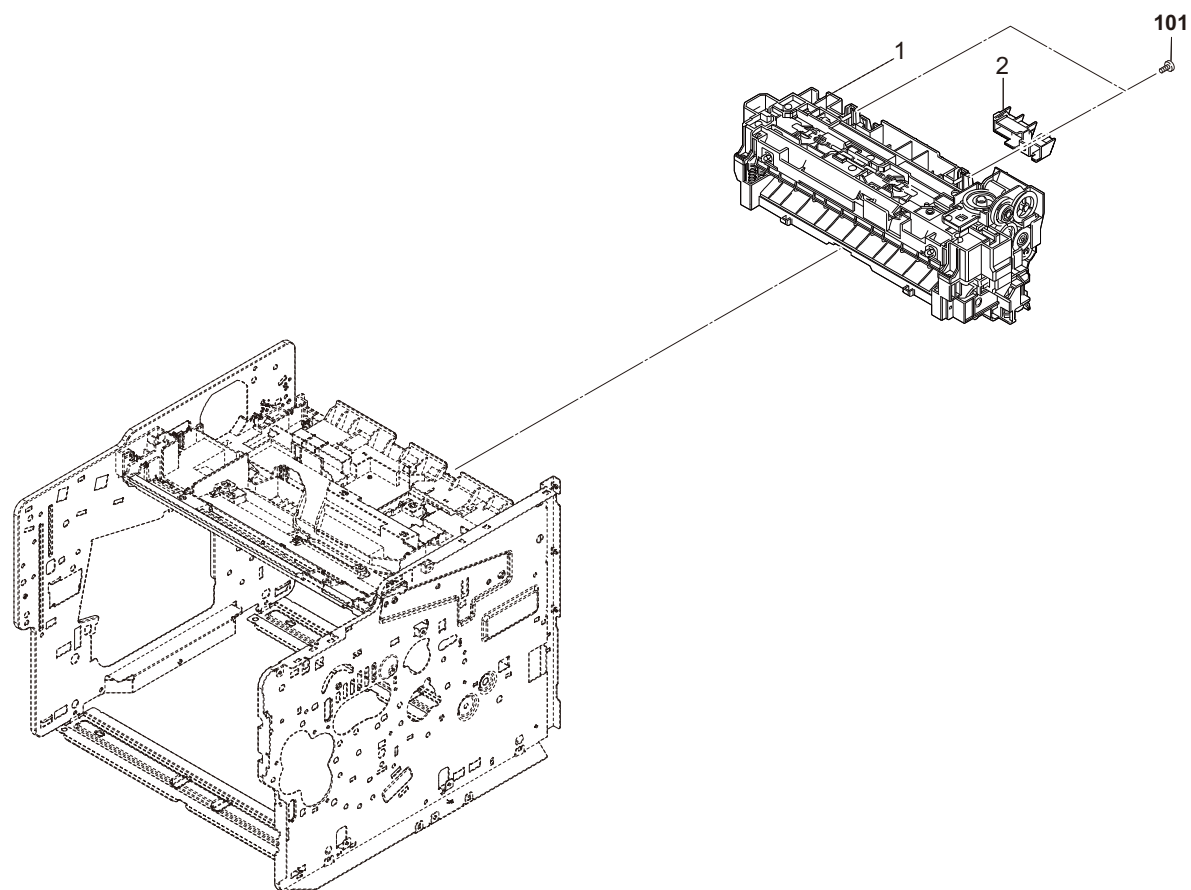
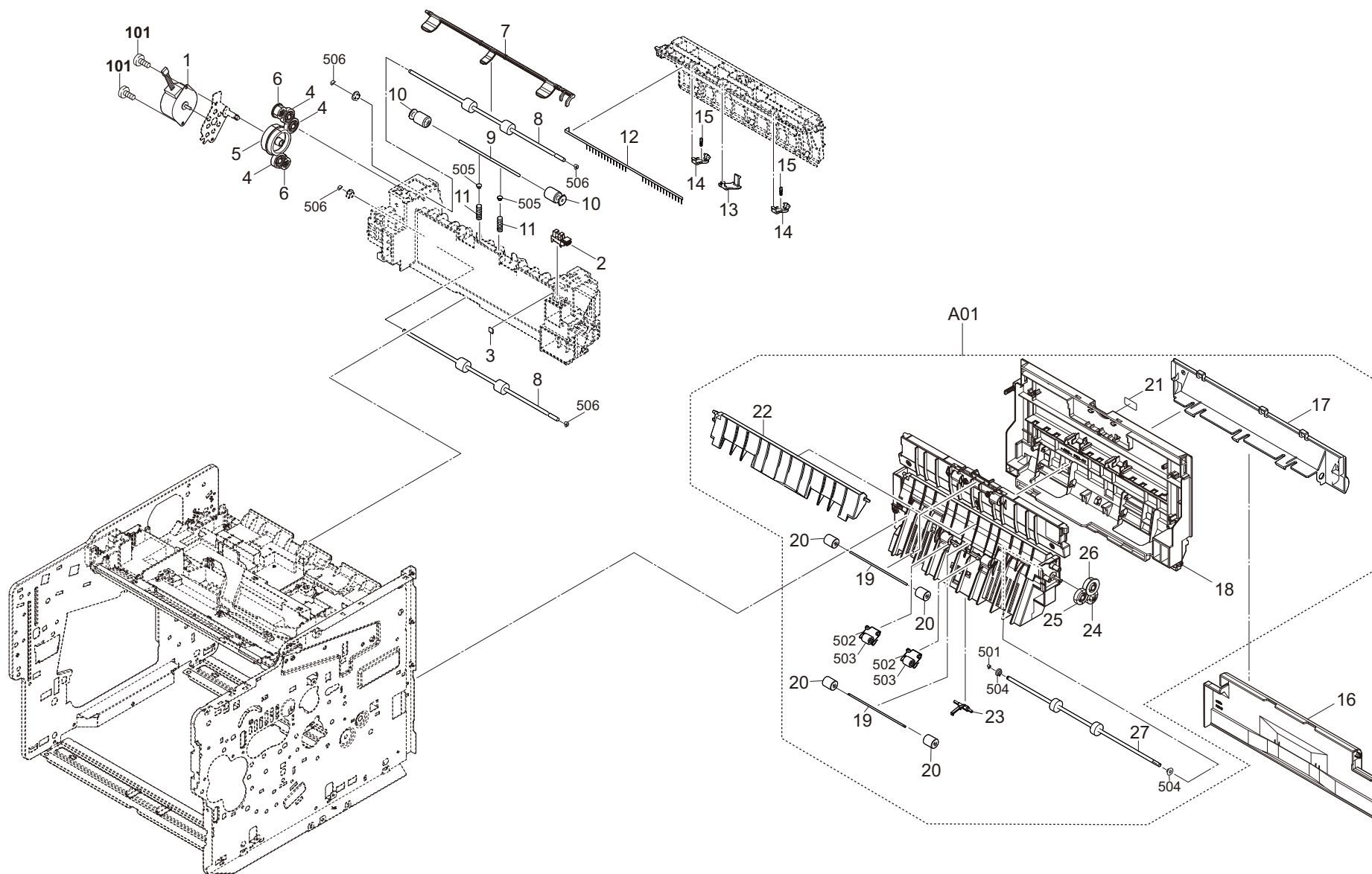

FIG. 8 Fuser Section

- 17 -

FIG. 9 Exit Section

2TS



2TS

[illegible]

FIG. 10 Drive Section

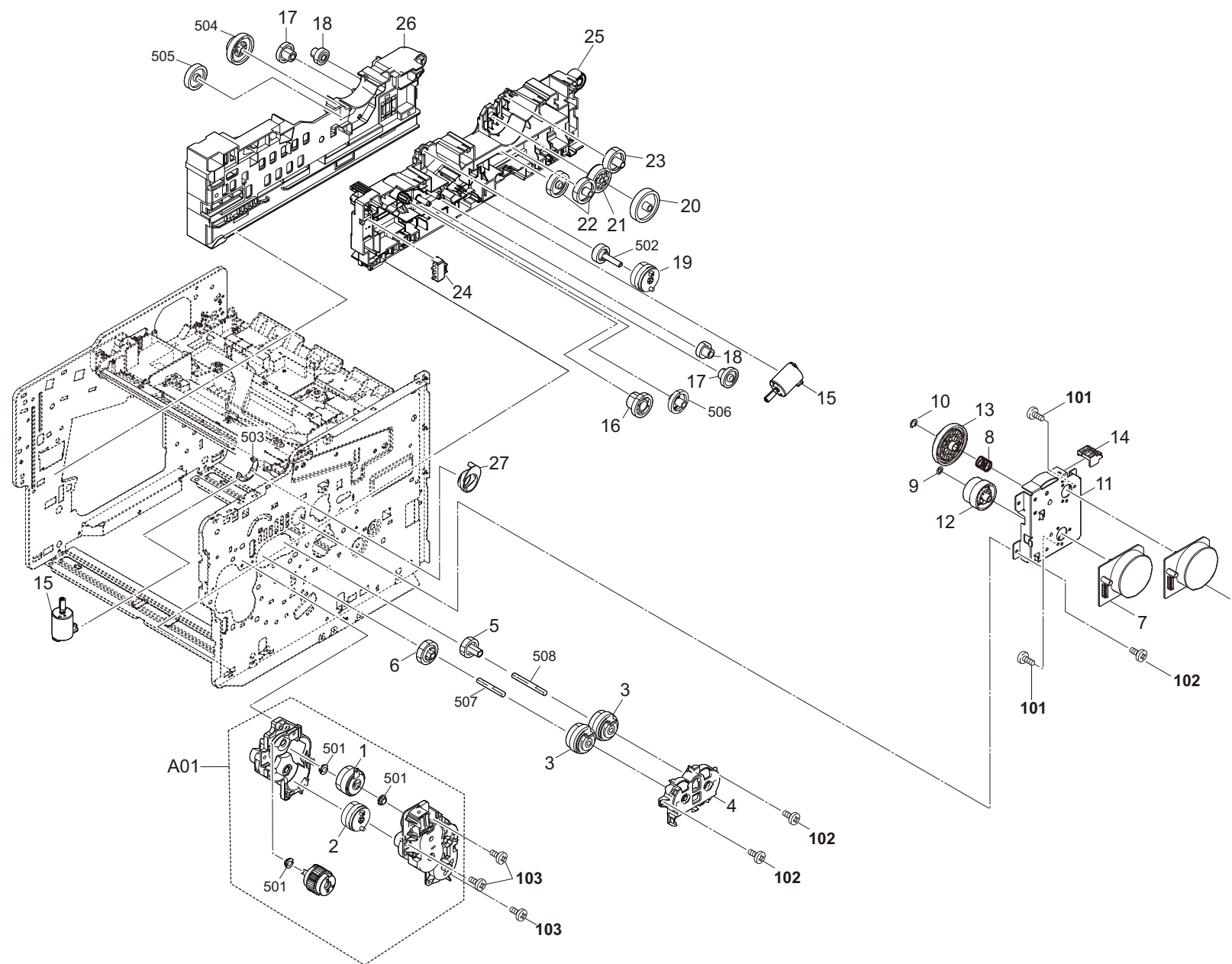

2TS

[illegible]



FIG. 11 Accessories

2TS

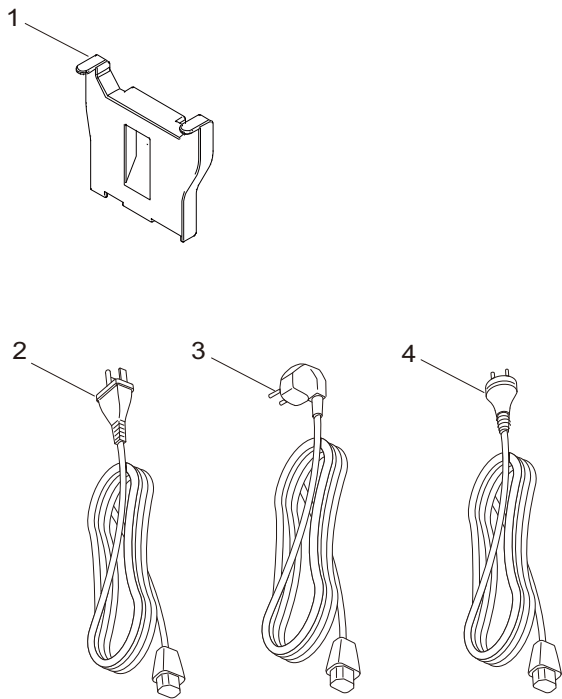

2TS

[illegible]

FIG. 12 Maintenance Kits

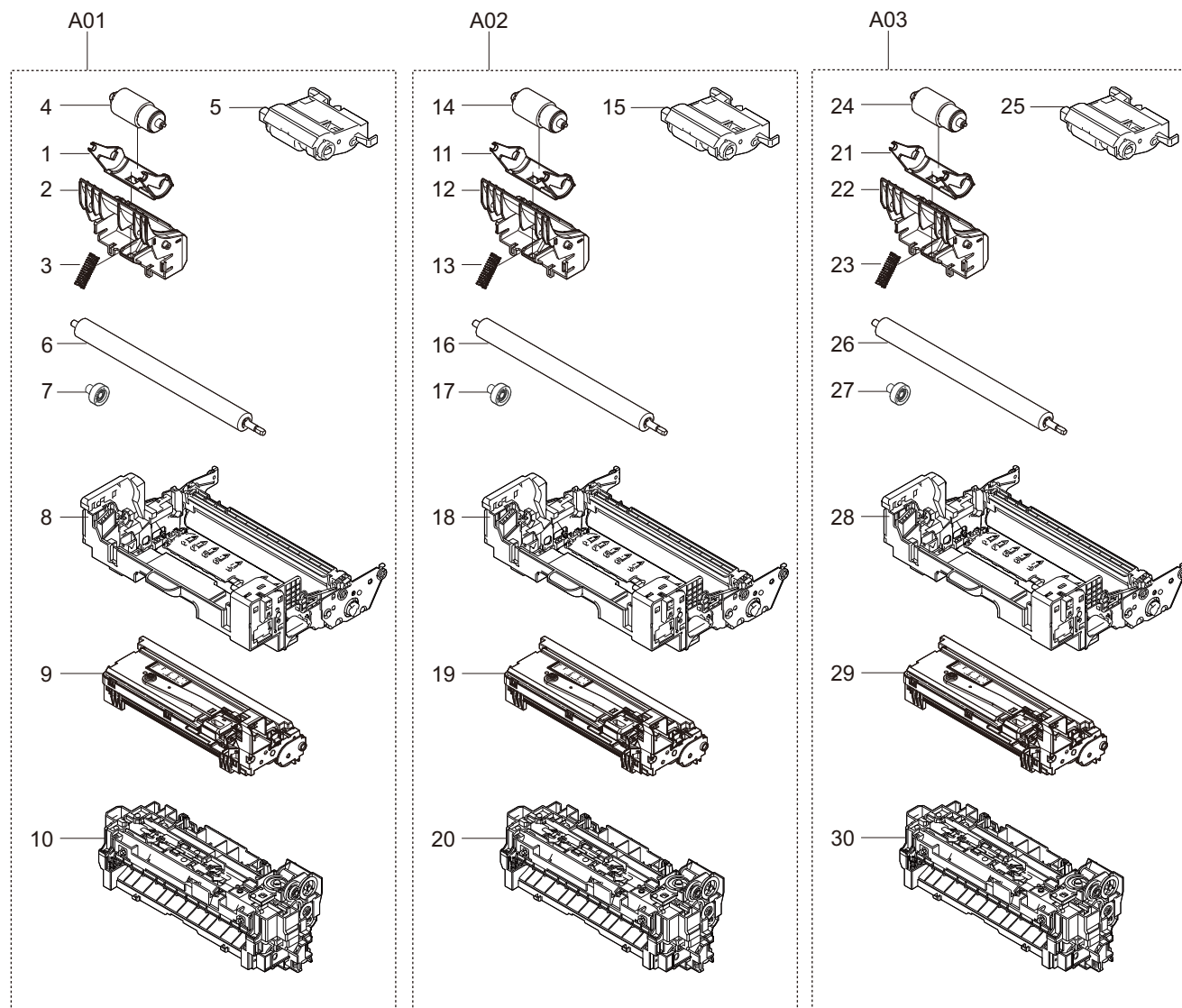

2TS-3

Ref No.	Part.No.	Description	Notes	Revision	Quantity			
					100	120	230	240
A01	1702TA7US0	MK-3302/MAINTENANCE KIT	OPTION			1		
1	•3V2LV09311	HOLDER RETARD B		Correction		1		
2	•302LV09340	GUIDE RETARD C		Correction		1		
3	•302LV09330	SPRING RETARD B		Correction		1		
4	•302F909171	RETARD ROLLER ASSY		Correction		1		
5	•302LV94270	PARTS HOLDER FEED ASSY SP				1		
6	•302LV94130	PARTS ROLLER TRANSFER SP				1		
7	•302LV24140	GEAR Z22R TC				1		
8	•302T693041	DK-3192(U)				1		
9	•302LV93081	DV-3100				1		
10	•302TA93050	FK-3302				1		
A02	1702TA8NL0	MK-3300/MAINTENANCE KIT	OPTION				1	
11	•3V2LV09311	HOLDER RETARD B		Correction			1	
12	•302LV09340	GUIDE RETARD C		Correction			1	
13	•302LV09330	SPRING RETARD B		Correction			1	
14	•302F909171	RETARD ROLLER ASSY		Correction			1	
15	•302LV94270	PARTS HOLDER FEED ASSY SP					1	
16	•302LV94130	PARTS ROLLER TRANSFER SP					1	
17	•302LV24140	GEAR Z22R TC					1	
18	•302T693031	DK-3190(E)					1	
19	•302LV93081	DV-3100					1	
20	•302TA93040	FK-3300					1	
A03	1702TA8AS0	MK-3304/MAINTENANCE KIT	OPTION					1
21	•3V2LV09311	HOLDER RETARD B		Correction				1
22	•302LV09340	GUIDE RETARD C		Correction				1
23	•302LV09330	SPRING RETARD B		Correction				1
24	•302F909171	RETARD ROLLER ASSY		Correction				1
25	•302LV94270	PARTS HOLDER FEED ASSY SP						1
26	•302LV94130	PARTS ROLLER TRANSFER SP		Correction				1
27	•302LV24140	GEAR Z22R TC		Correction				1
28	•302T693061	DK-3194(AO)						1
29	•302LV93081	DV-3100						1
30	•302TA93040	FK-3300						1

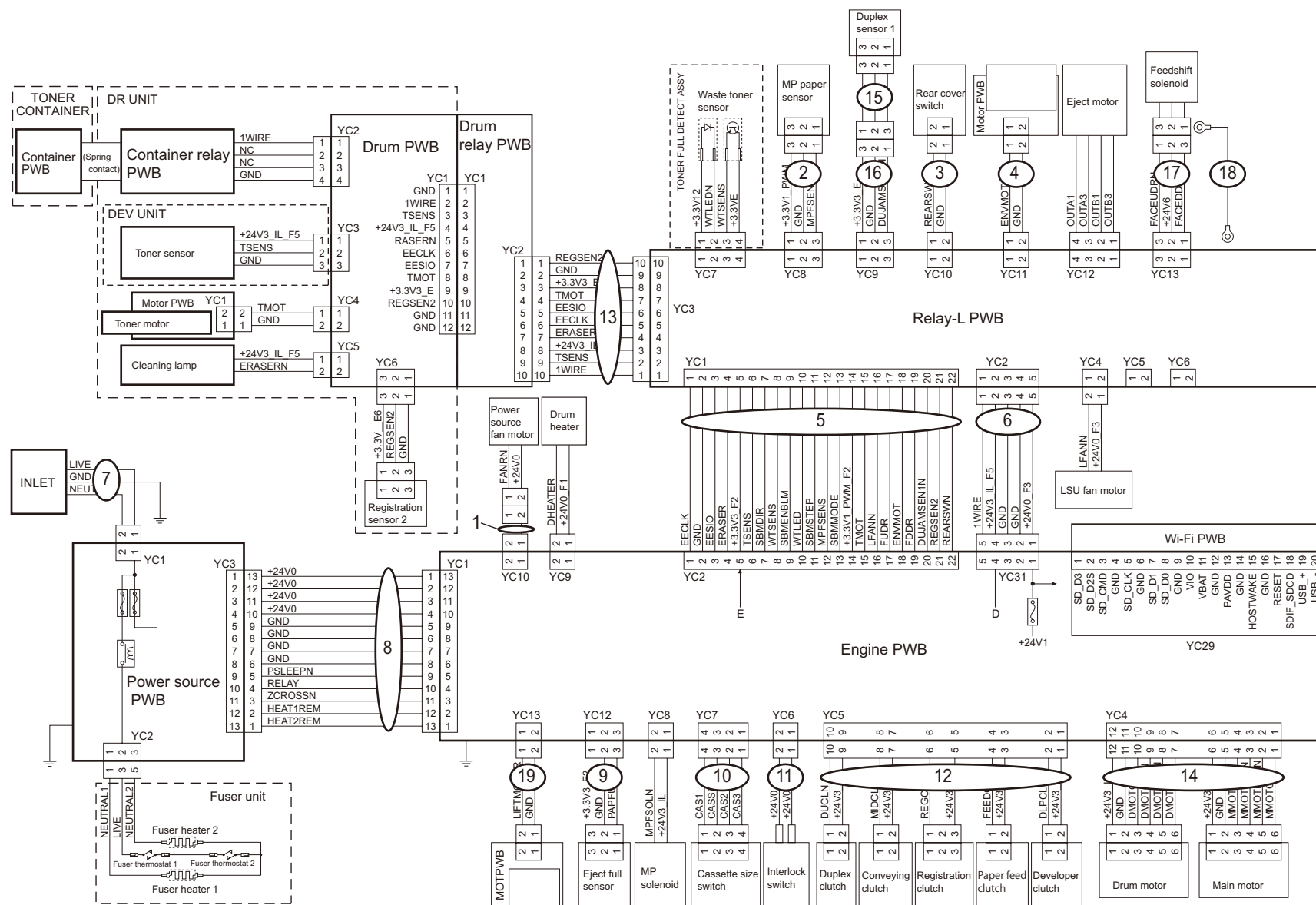

Wire. 1 Wire Section (EN) 1 (Engine - Connect-L)

2TS

[illegible]

- Wire Section indicates all the wires/FFCs containing them in other FIGs.

・ Wire Section には全ての電線 /FFC（他 FIG の電線 /FFC 含む）を掲載しています。

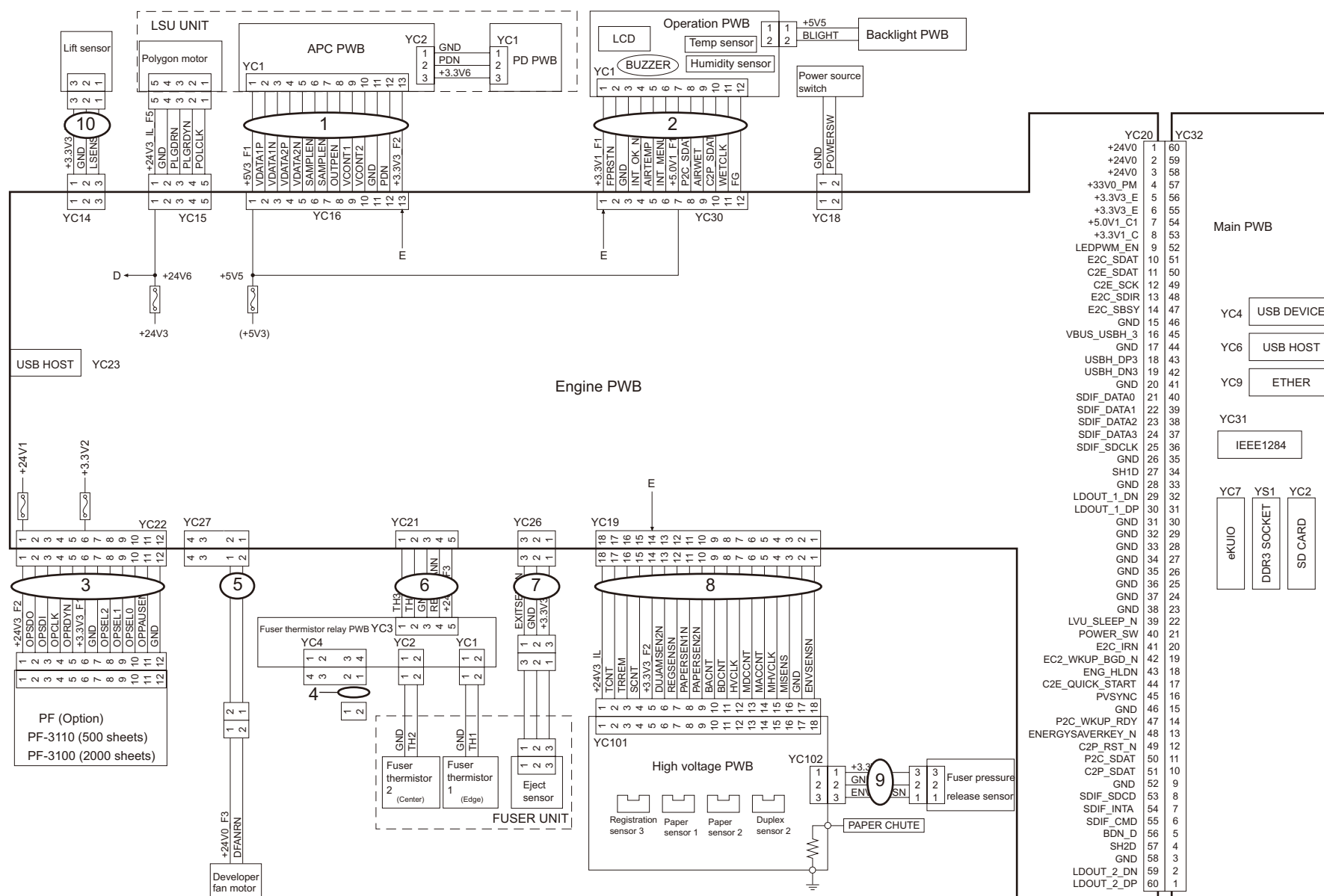

Wire. 2 Wire Section (EN) 2 (Engine - Main)

2TS

[illegible]

- Wire Section indicates all the wires/FFCs containing them in other FIGs.

・ Wire Section には全ての電線 /FFC（他 FIG の電線 /FFC 含む）を掲載しています。



---

# ECOSYS P3155dn

**[CONFIDENTIAL]**

FOR AUTHORIZED KYOCERA ENGINEERS ONLY. DO NOT DISTRIBUTE TO  
NON-AUTHORIZED PARTIES.

**Items listed in the revision columns are defined as follows.**

Item	Description
Add	Add a new part
Del	Delete a part
Design-chg.	A design changed part (Parts number version up)
Part No.-chg.	A part number is changed to other one.
Quantity-chg.	Change Quantity of parts to use
Others	Other changes
Correction	Correction

**Revision history**

Rev.	Date	Remarks
1	April 2019	Correction and Other changes
2	November 2019	Design change and Separate volume
3	December 2019	Correction

**Symbols in the parts list**

- Parts without a Ref.No. in the illustration indicate they are not supplied.
- Parts with a Ref.No. of 500 and above in the illustration indicate they are not selected for service parts.
- Parts with "•" are component parts or sub-assemblies of the assembly appearing immediately above them.
- Parts with "••" are component parts or sub-assembly with "•" appearing immediately above them.

## ———— CONTENTS ————

FIG. 1	Covers .....	2
FIG. 2	Frames .....	4
FIG. 3	Paper Cassette .....	6
FIG. 4	Paper Feed Section (Cassette/Duplex/MPF) .....	8
FIG. 5	Paper Conveying Section .....	10
FIG. 6	Image Formation Section .....	12
FIG. 7	Developer Section .....	14
FIG. 8	Fuser Section .....	16
FIG. 9	Exit Section .....	18
FIG. 10	Drive Section .....	20
FIG. 11	Accessories .....	22
FIG. 12	Maintenance Kits .....	24

### **Wire**

Wire Section (EN) .....	26
Wire. 1 Wire Section (EN) 1 (Engine - Connect-L) .....	26
Wire. 2 Wire Section (EN) 2 (Engine - Main) .....	28

FIG. 1 Covers

2TR

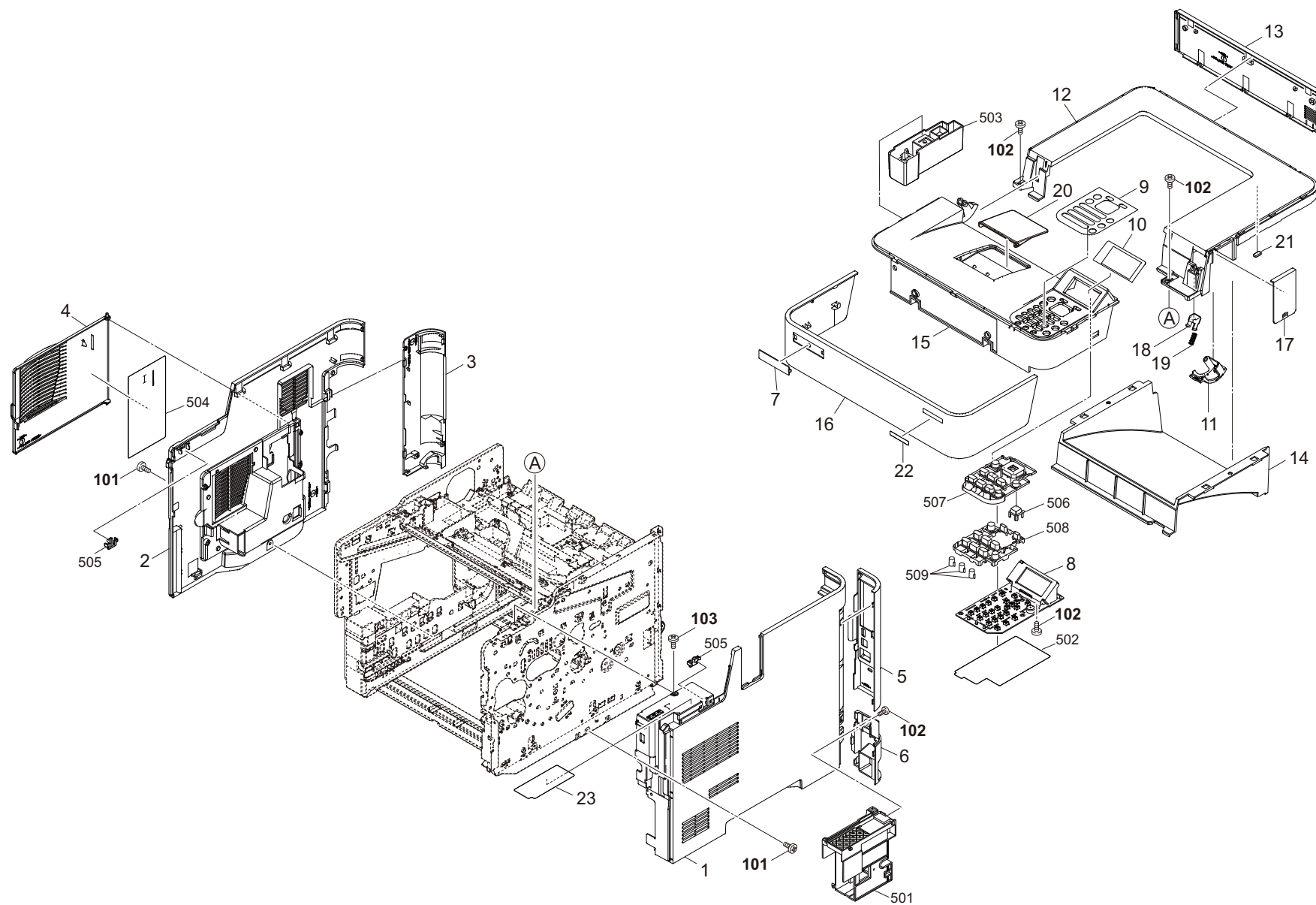

FIG. 1 Covers

2TR

[illegible]

FIG. 2 Frames

2TR

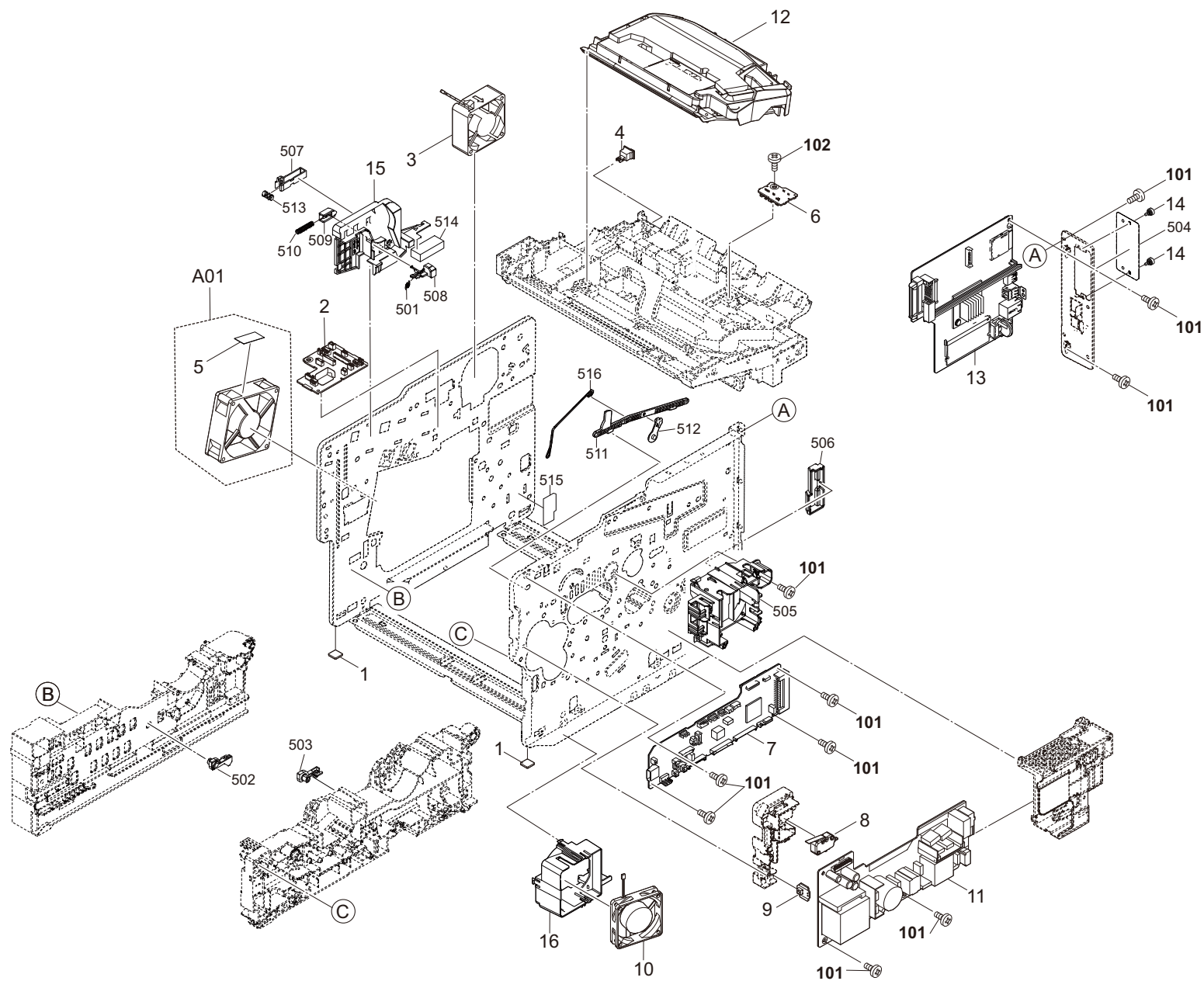

FIG. 2 Frames

2TR

[illegible]

FIG. 3 Paper Cassette

2TR

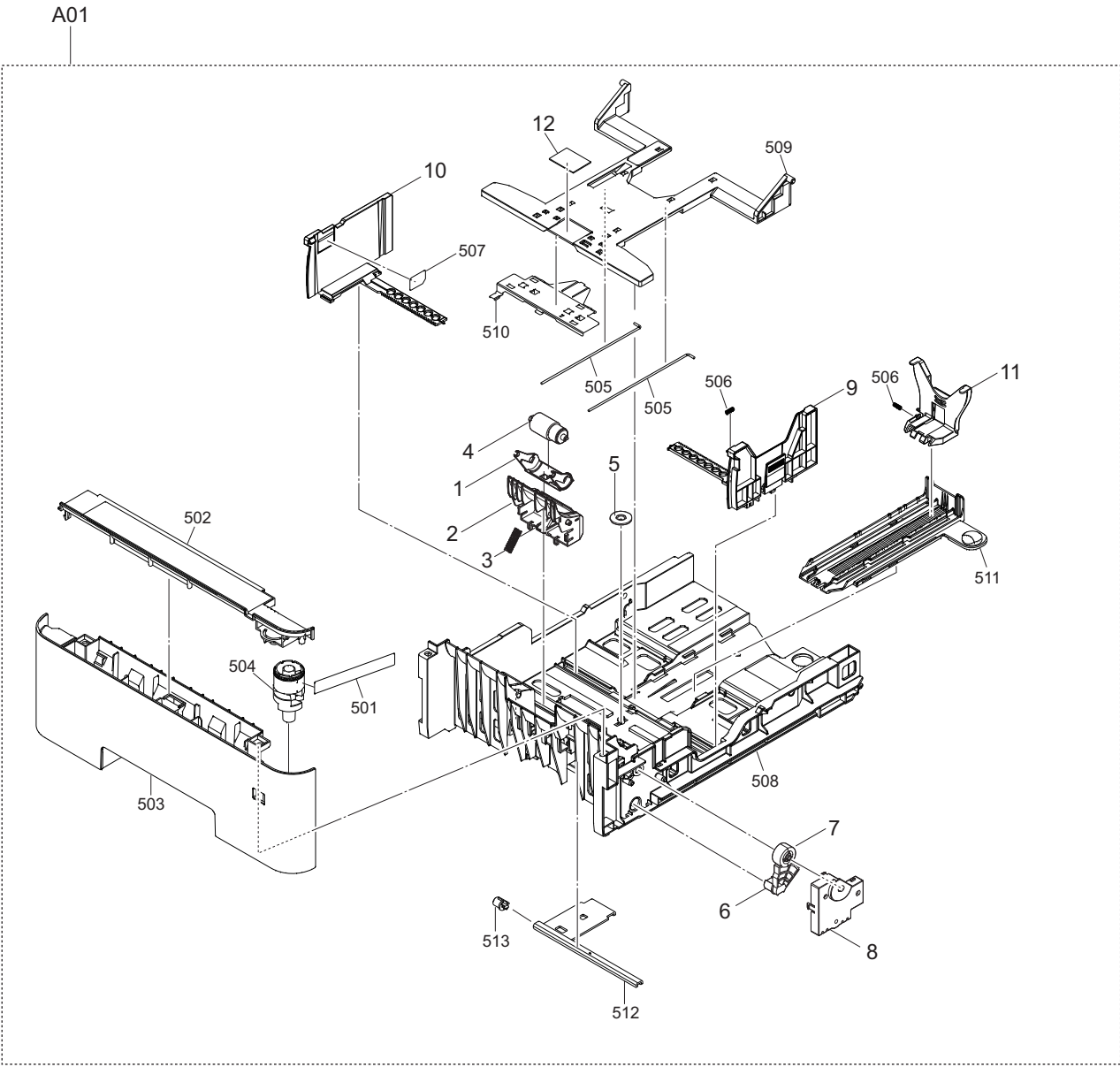



2TR

[illegible]

FIG. 4 Paper Feed Section (Cassette/Duplex/MPF)

2TR

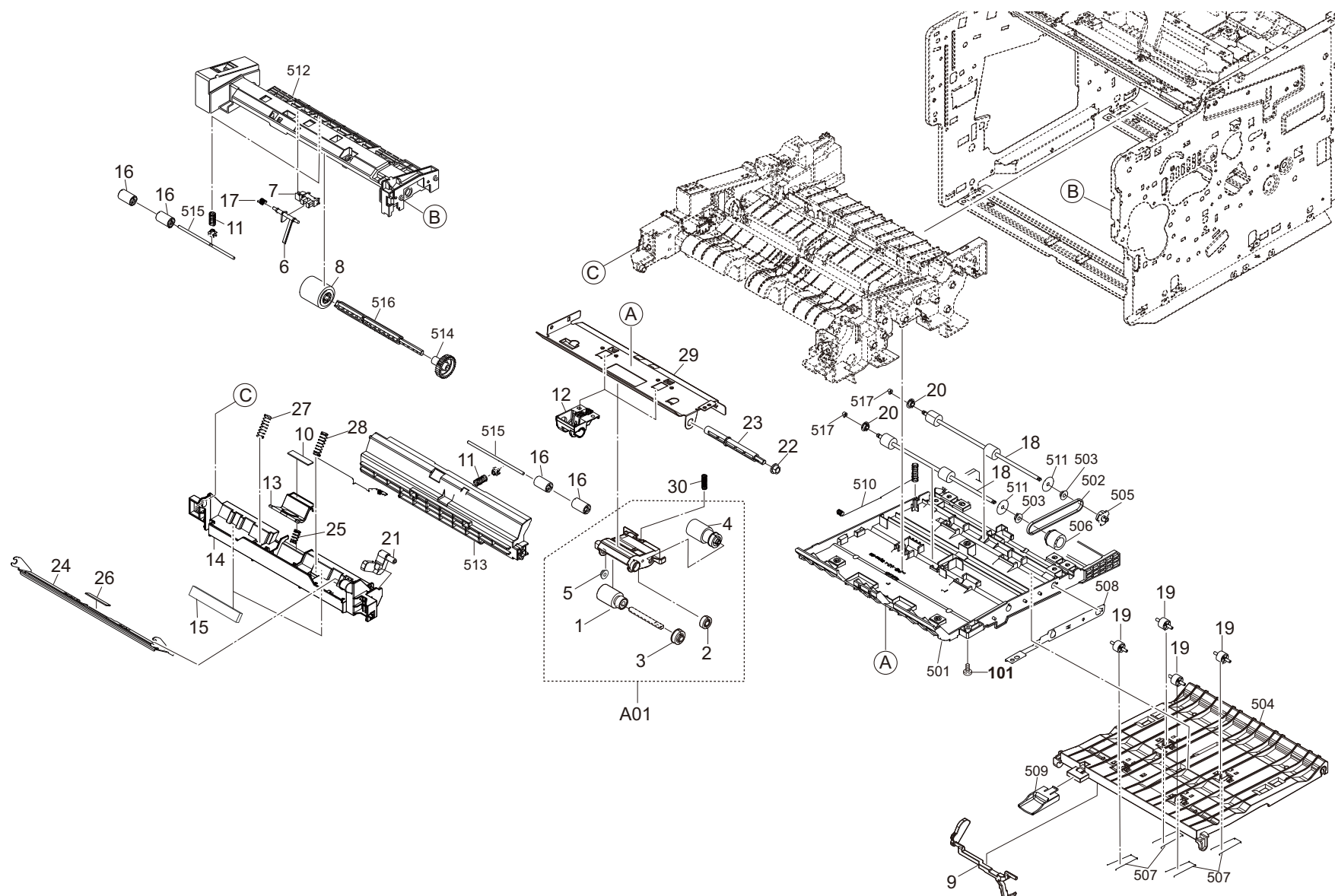

2TR

[illegible]

FIG. 5 Paper Conveying Section

2TR

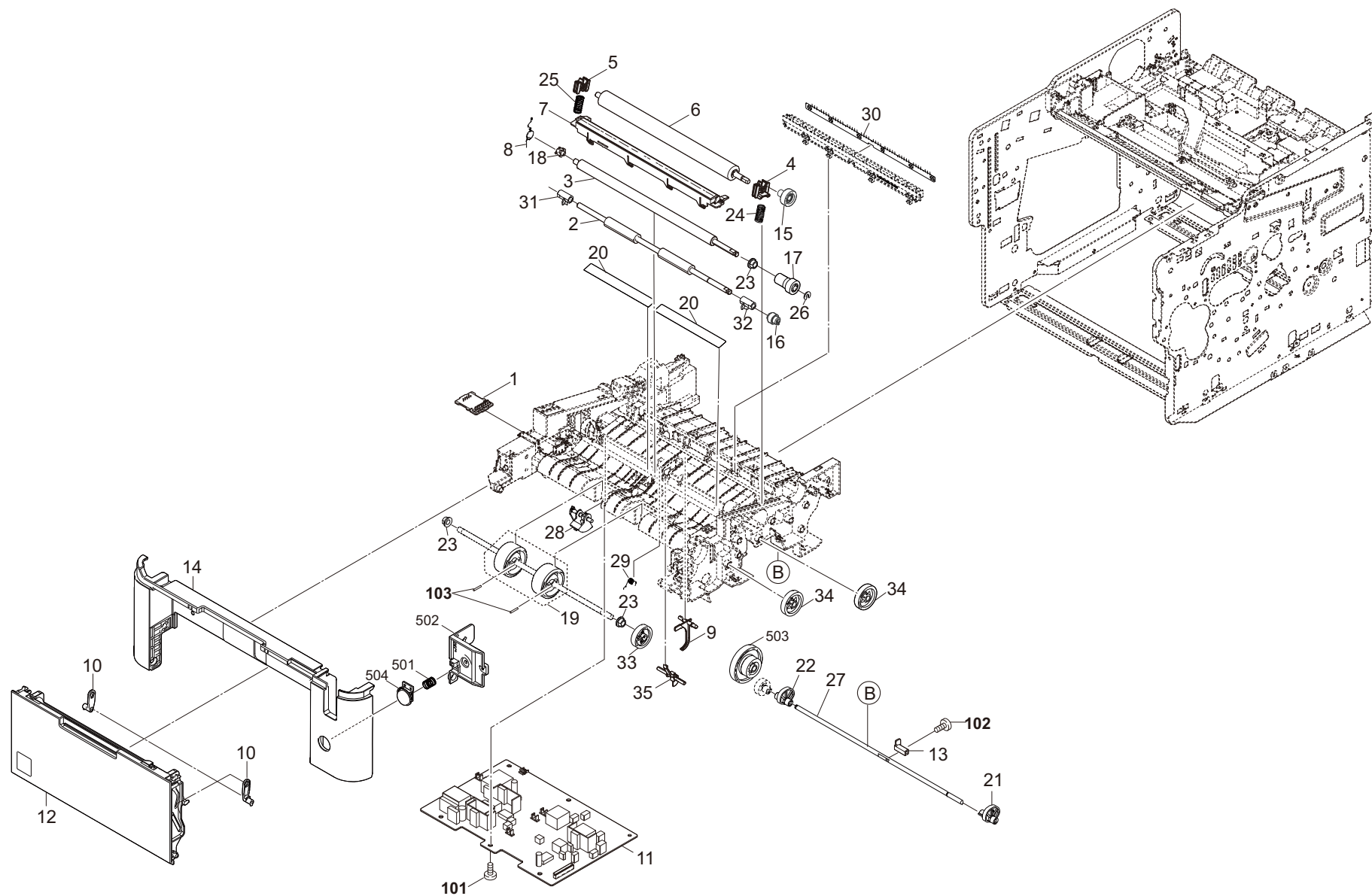

2TR

[illegible]

FIG. 6 Image Fomation Section

2TR

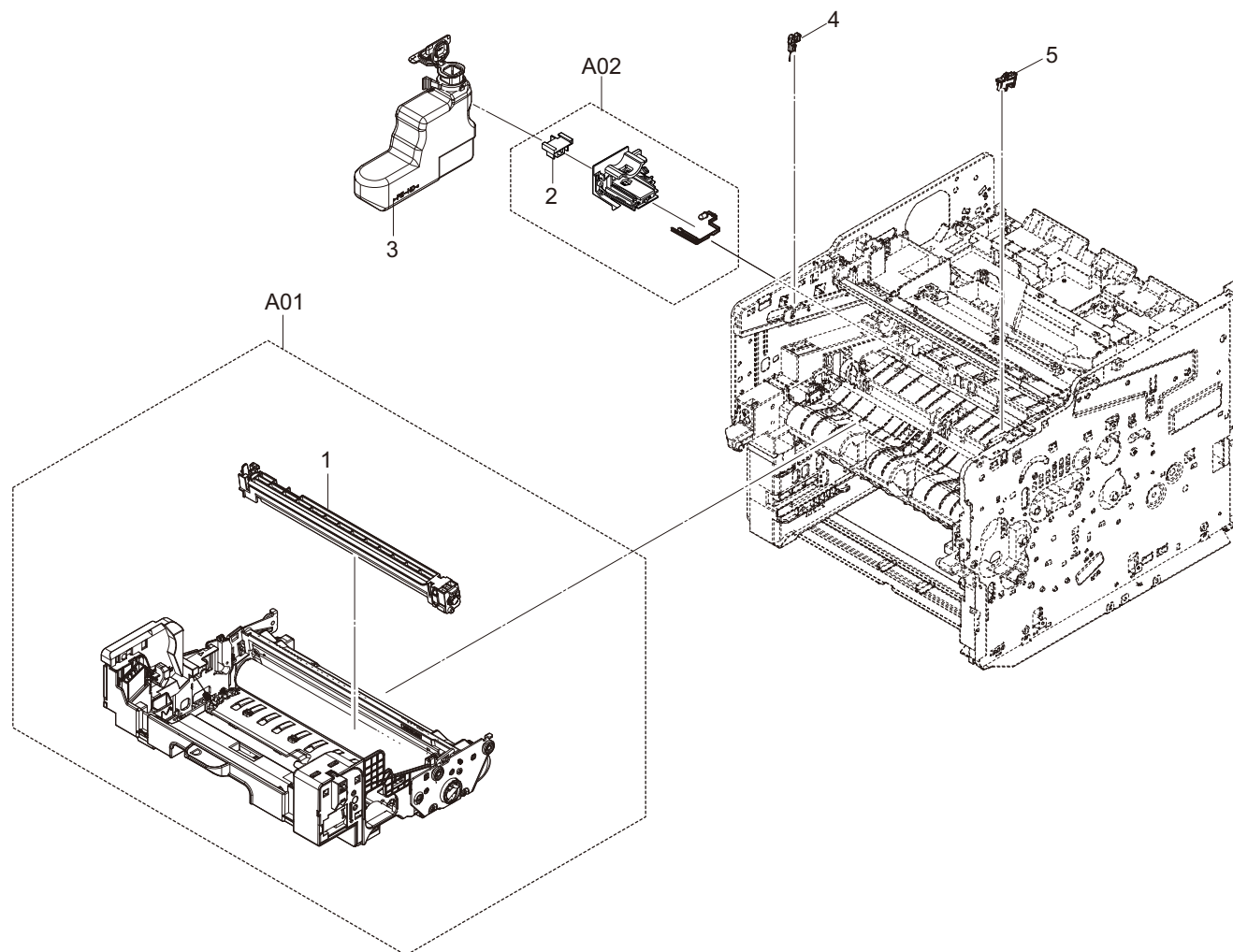

2TR

[illegible]

FIG. 7 Devoloper Section

2TR

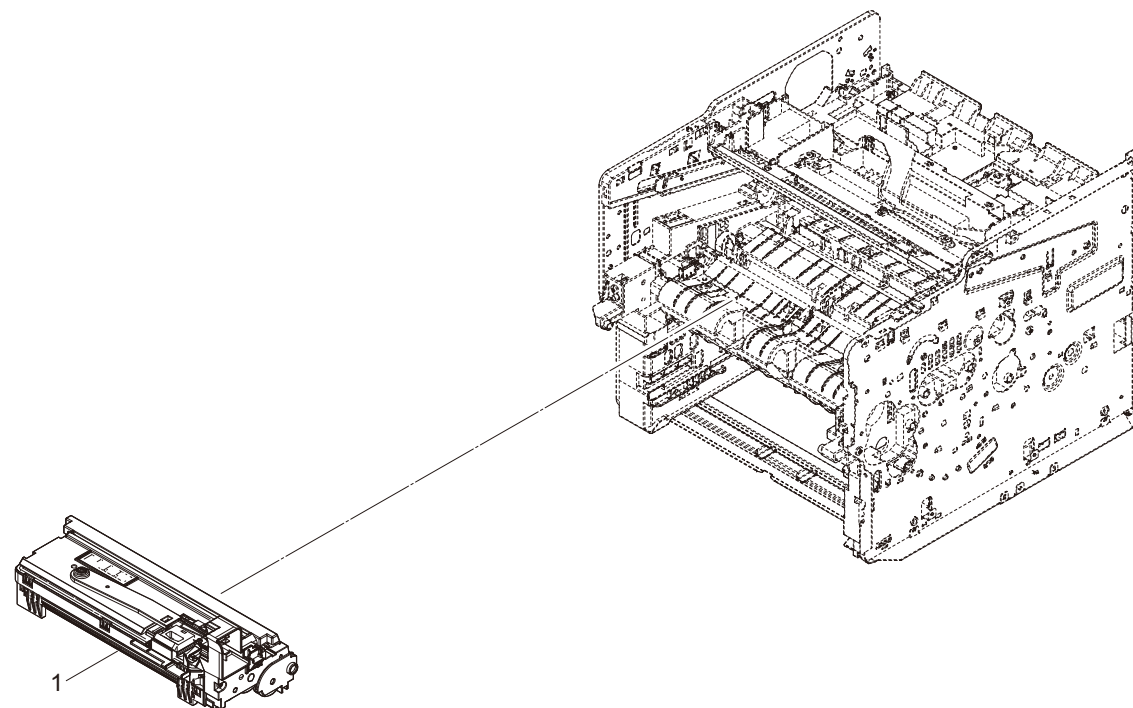



2TR

[illegible]

FIG. 8 Fuser Section

2TR

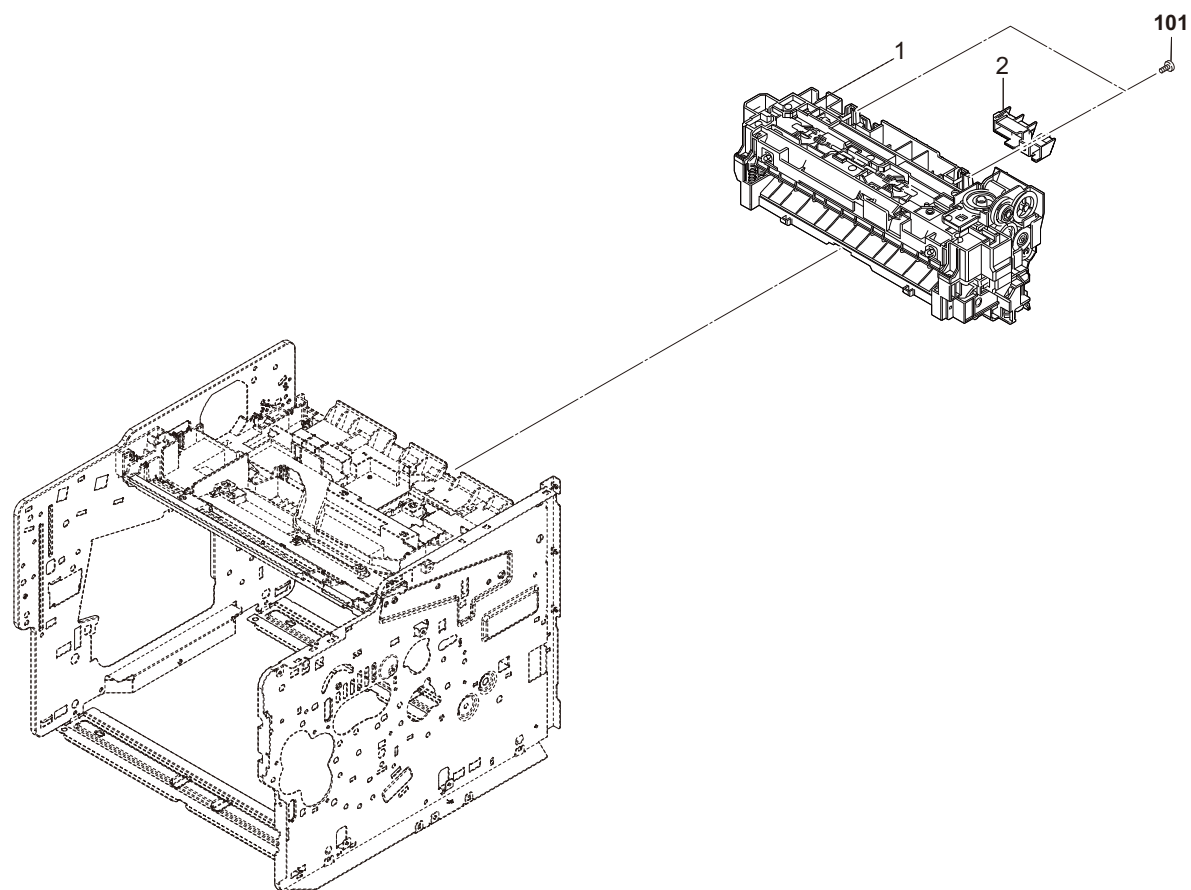

2TR

[illegible]

FIG. 9 Exit Section

2TR

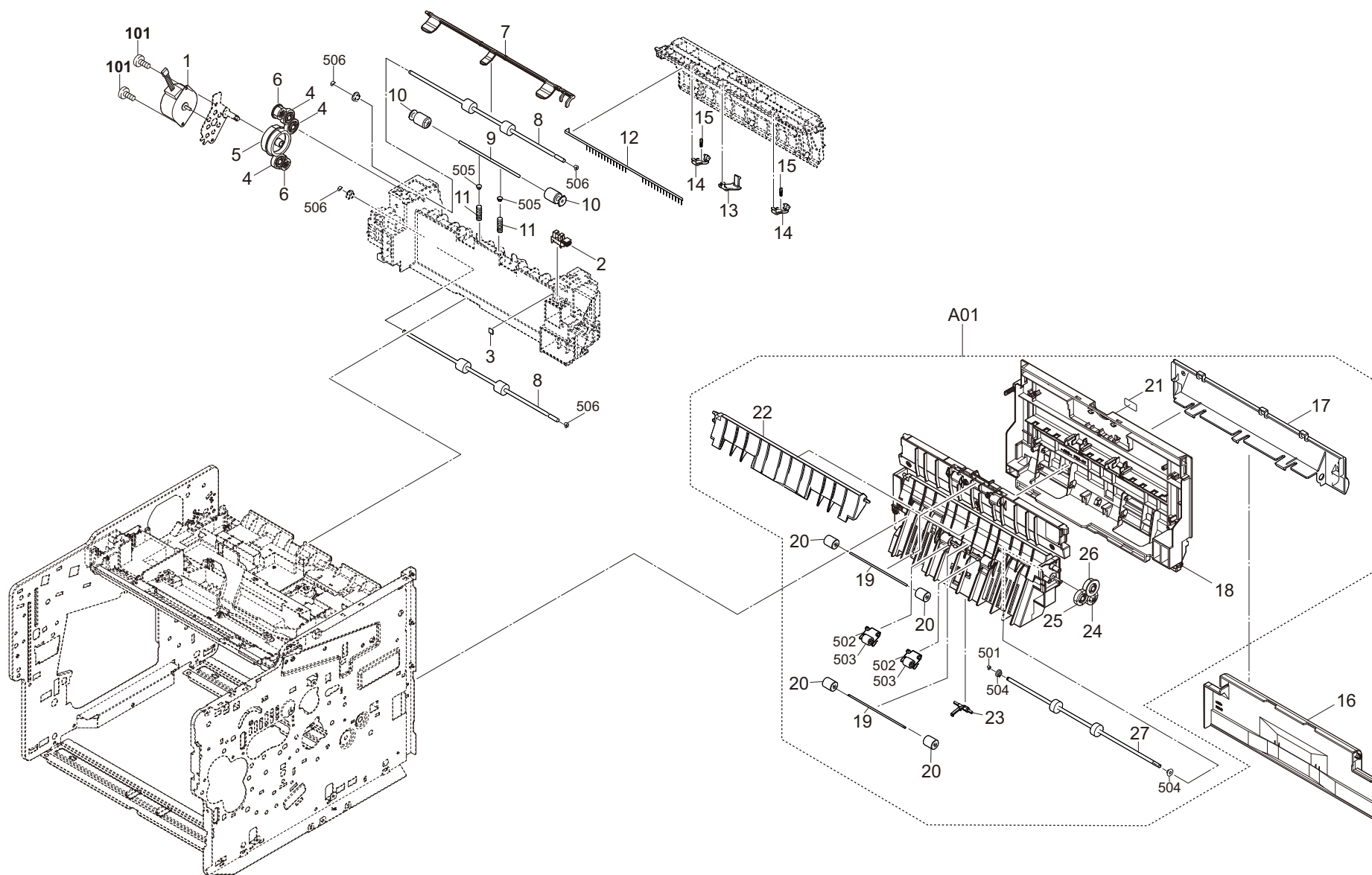

2TR

[illegible]

FIG. 10 Drive Section

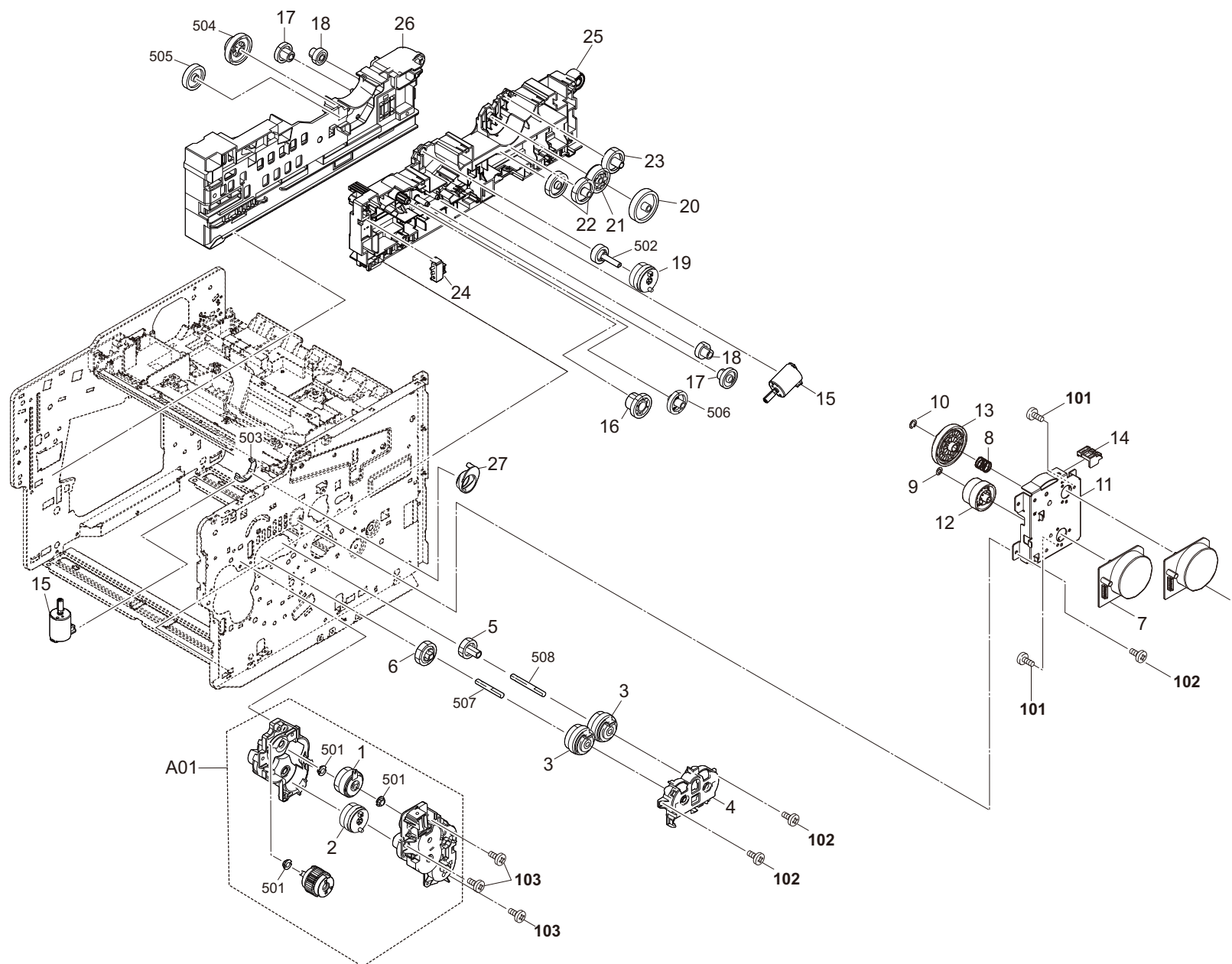

2TR

[illegible]

FIG. 11 Accessories

2TR

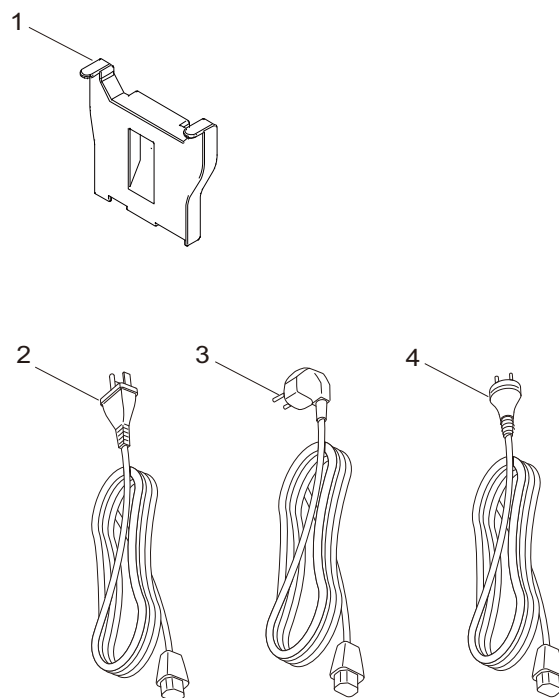



2TR

[illegible]

FIG. 12 Maintenance Kits

2TR

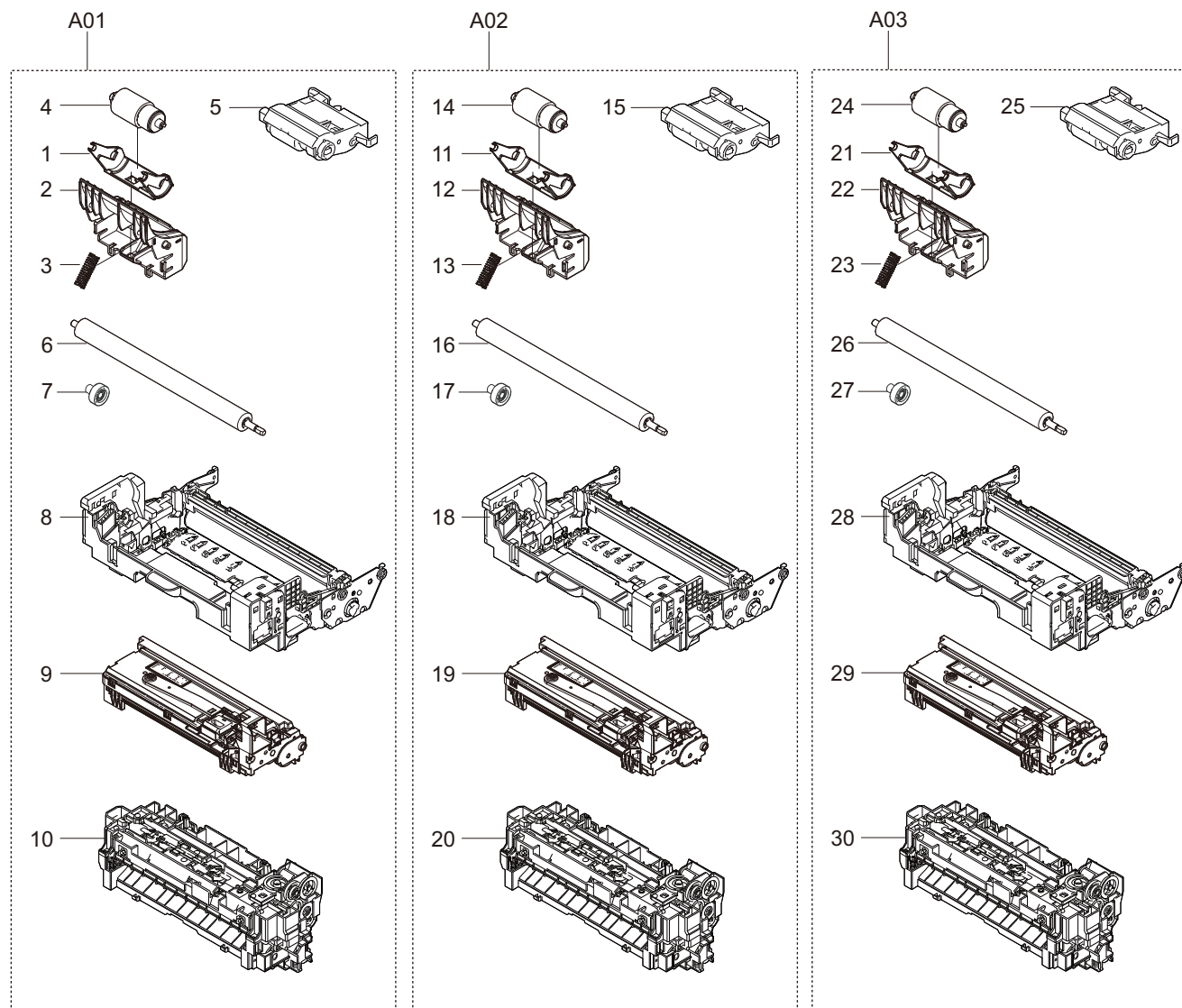

2TR-3

[illegible]

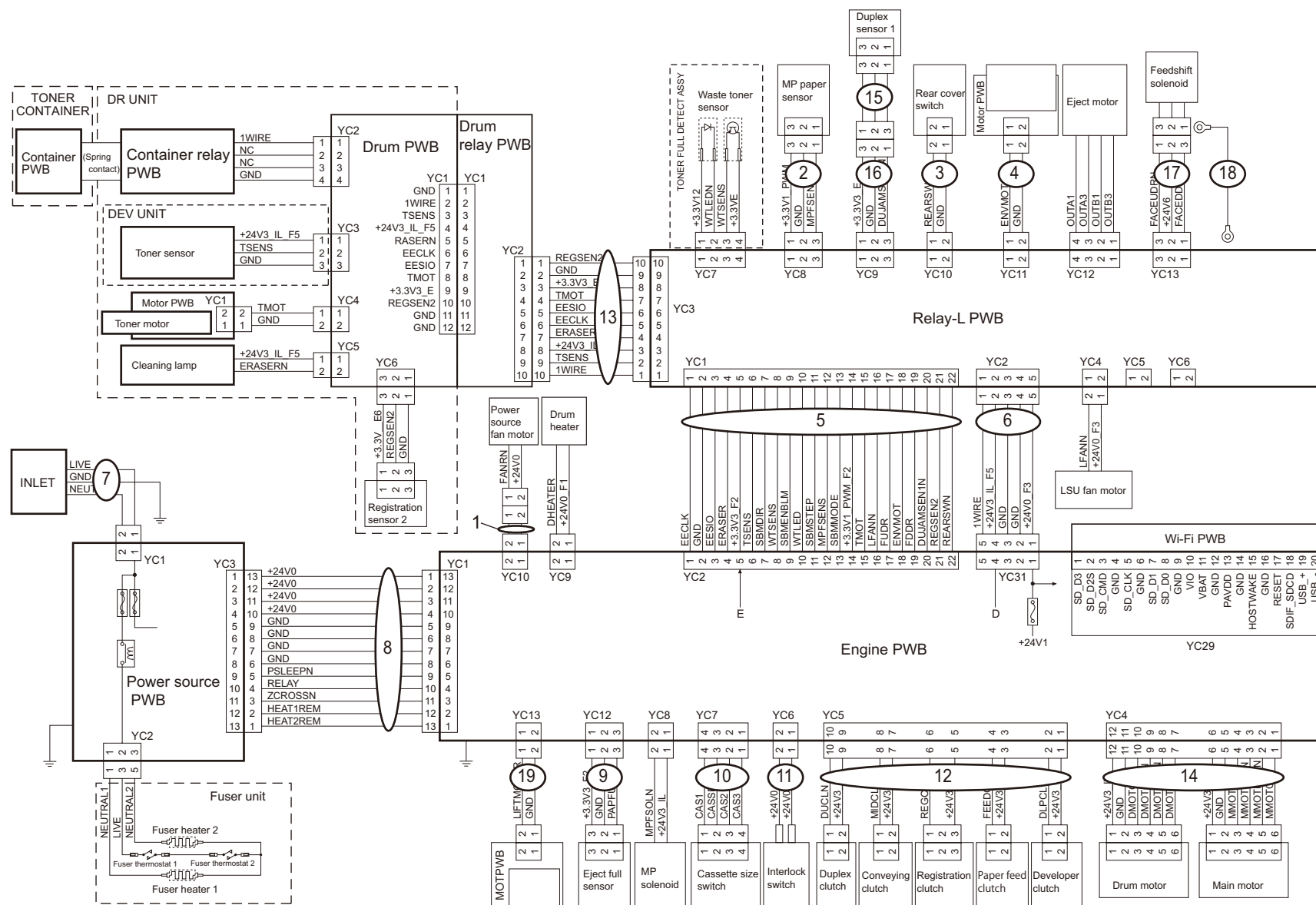

Wire. 1 Wire Section (EN) 1 (Engine - Connect-L)

2TR

[illegible]

- Wire Section indicates all the wires/FFCs containing them in other FIGs.

・ Wire Section には全ての電線 /FFC（他 FIG の電線 /FFC 含む）を掲載しています。



Wire. 2 Wire Section (EN) 2 (Engine - Main)

2TR

[illegible]

- Wire Section indicates all the wires/FFCs containing them in other FIGs.

・ Wire Section には全ての電線 /FFC（他 FIG の電線 /FFC 含む）を掲載しています。

---

# ECOSYS P3160dn



[CONFIDENTIAL]

京セラドキュメントソリューションズ株式会社の許可なく、本資料を配布することを禁じます。

Revision 欄記載項目の内容は以下の通りです。

記載項目	内容
Add	新規部品の追加
Del	部品の削除
Design-chg.	部品の設変(版数アップ)
Part No.-chg.	部品番号の変更
Quantity-chg.	部品の個数変更
Others	その他の変更
Correction	誤記訂正

改版履歴

Rev.	改訂日	備考
1	2019年4月	誤記訂正およびその他の変更
2	2019年11月	設変対応および分冊化

記号の見方

イラスト中で Ref 番号がない部品は供給できません。  
イラスト中で 500 番台の Ref 番号が付いている部品はサービスパーツに  
選定されていません。  
部品番号欄の・印は、組立部品の単品部品及び準組立部品を表わします。  
部品番号欄の・・印は、準組立部品の単品部品を表わします。

## ———— CONTENTS ————

FIG. 1	Covers .....	2
FIG. 2	Frames .....	4
FIG. 3	Paper Cassette .....	6
FIG. 4	Paper Feed Section (Cassette/Duplex/MPF) .....	8
FIG. 5	Paper Conveying Section .....	10
FIG. 6	Image Formation Section .....	12
FIG. 7	Developer Section .....	14
FIG. 8	Fuser Section .....	16
FIG. 9	Exit Section .....	18
FIG. 10	Drive Section .....	20
FIG. 11	Accessories .....	22
FIG. 12	Maintenance Kits .....	24

### **Wire**

Wire Section (JA) .....	26
Wire. 1 Wire Section (JA) 1 (Engine - Connect-L) .....	26
Wire. 2 Wire Section (JA) 2 (Engine - Main) .....	28

FIG. 1 Covers

2TP

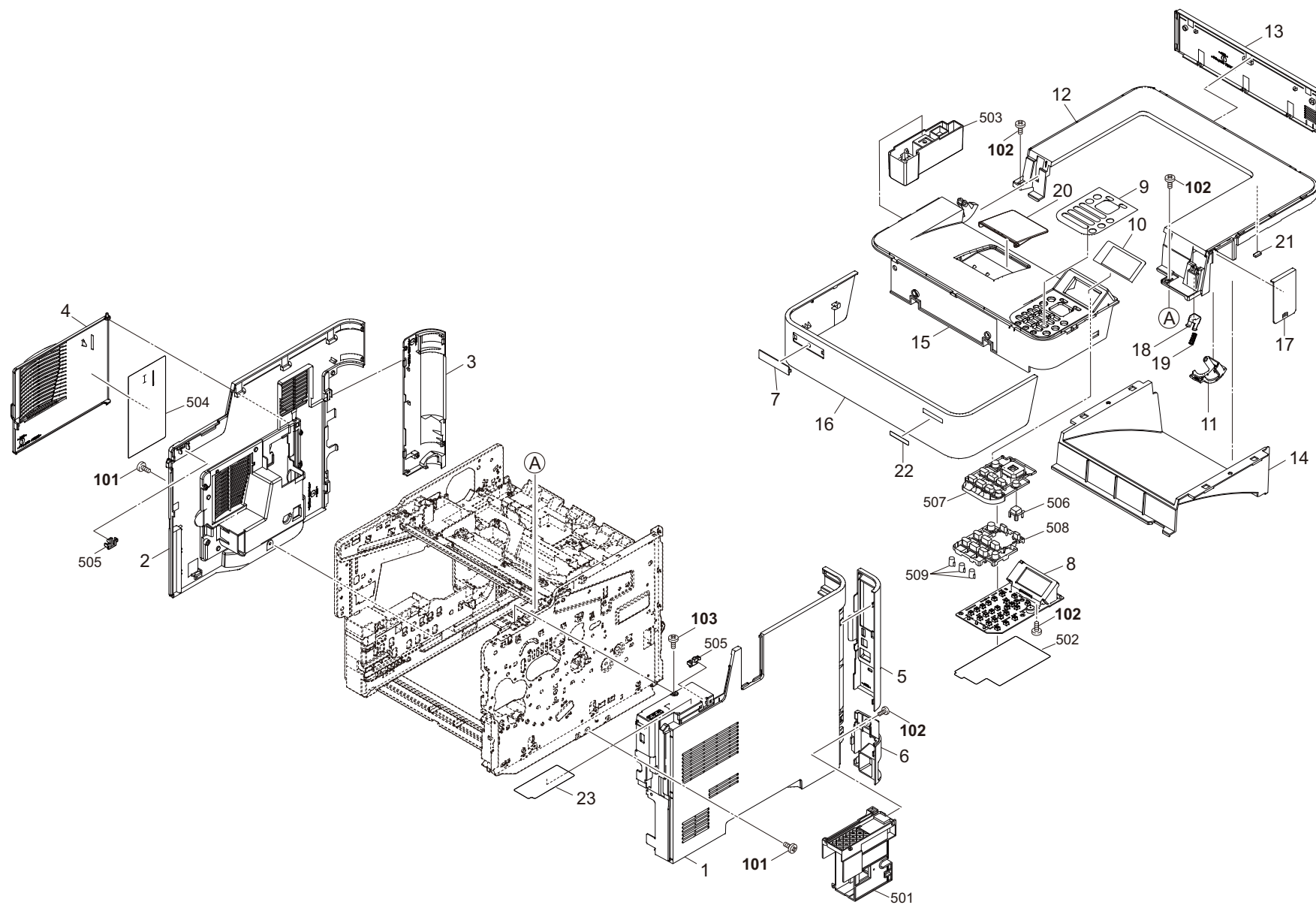

FIG. 1 Covers

2TP

[illegible]

FIG. 2 Frames

2TP

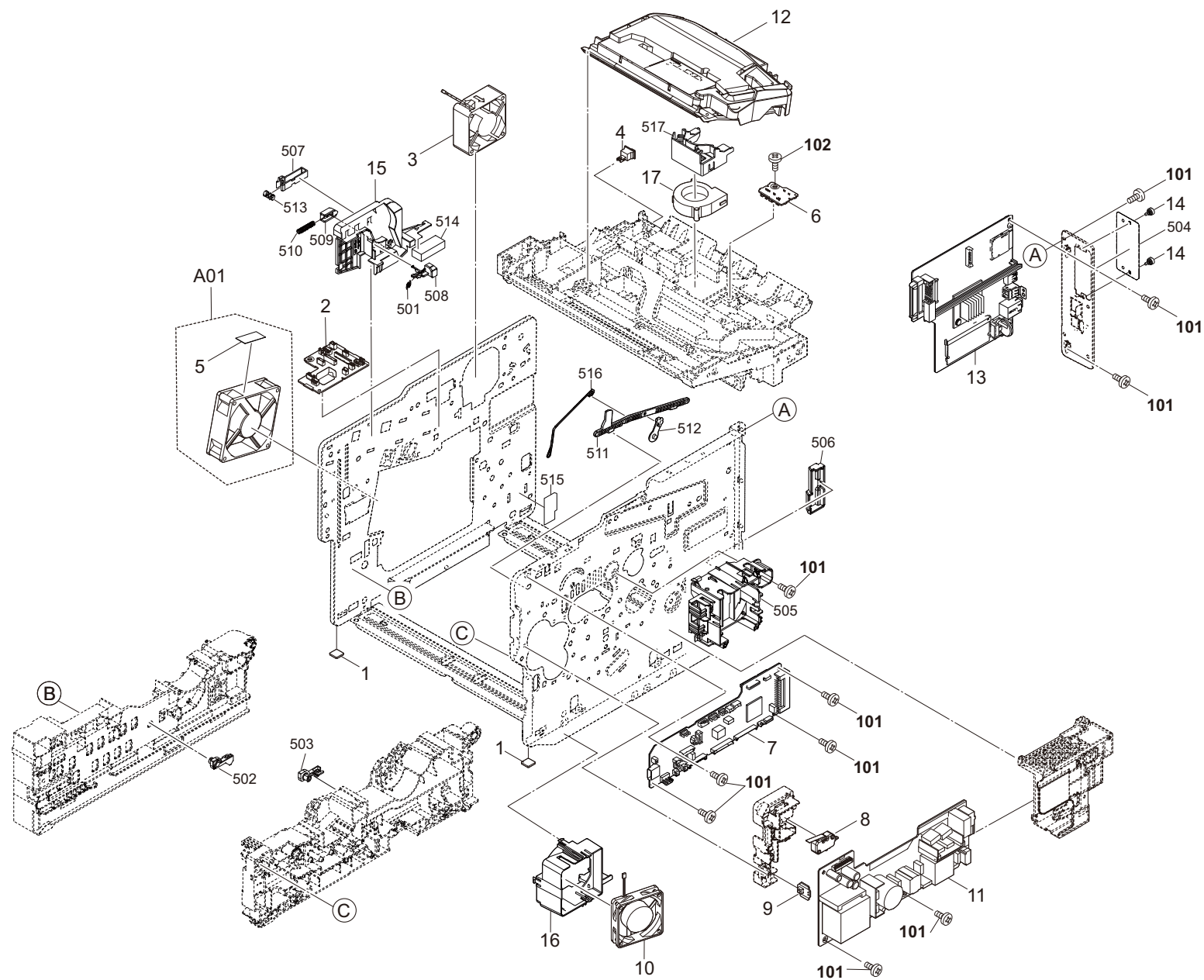

2TP

[illegible]

FIG. 3 Paper Cassette

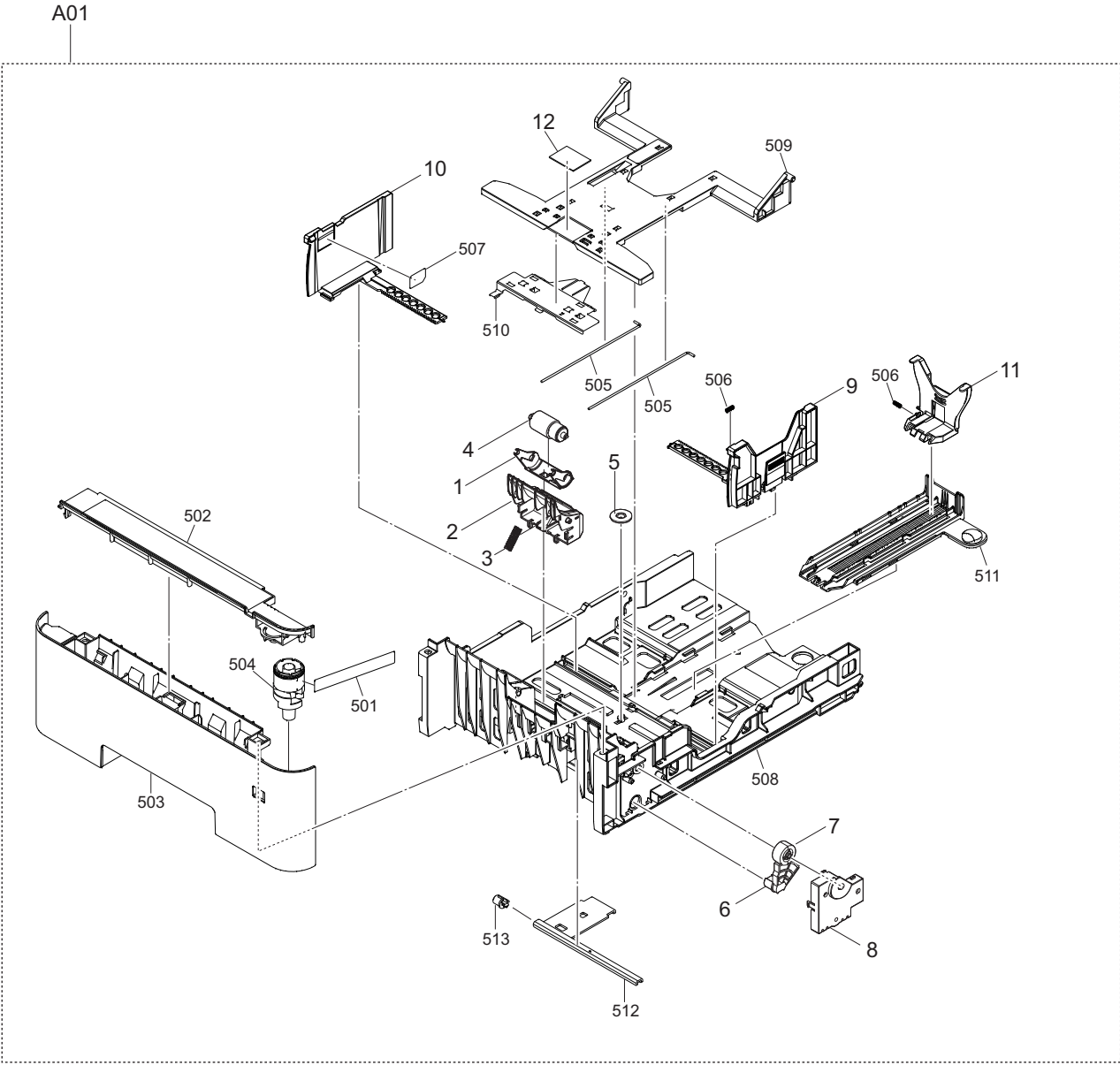

FIG. 3 Paper Cassette

- 7 -



FIG. 4 Paper Feed Section (Cassette/Duplex/MPF)

2TP

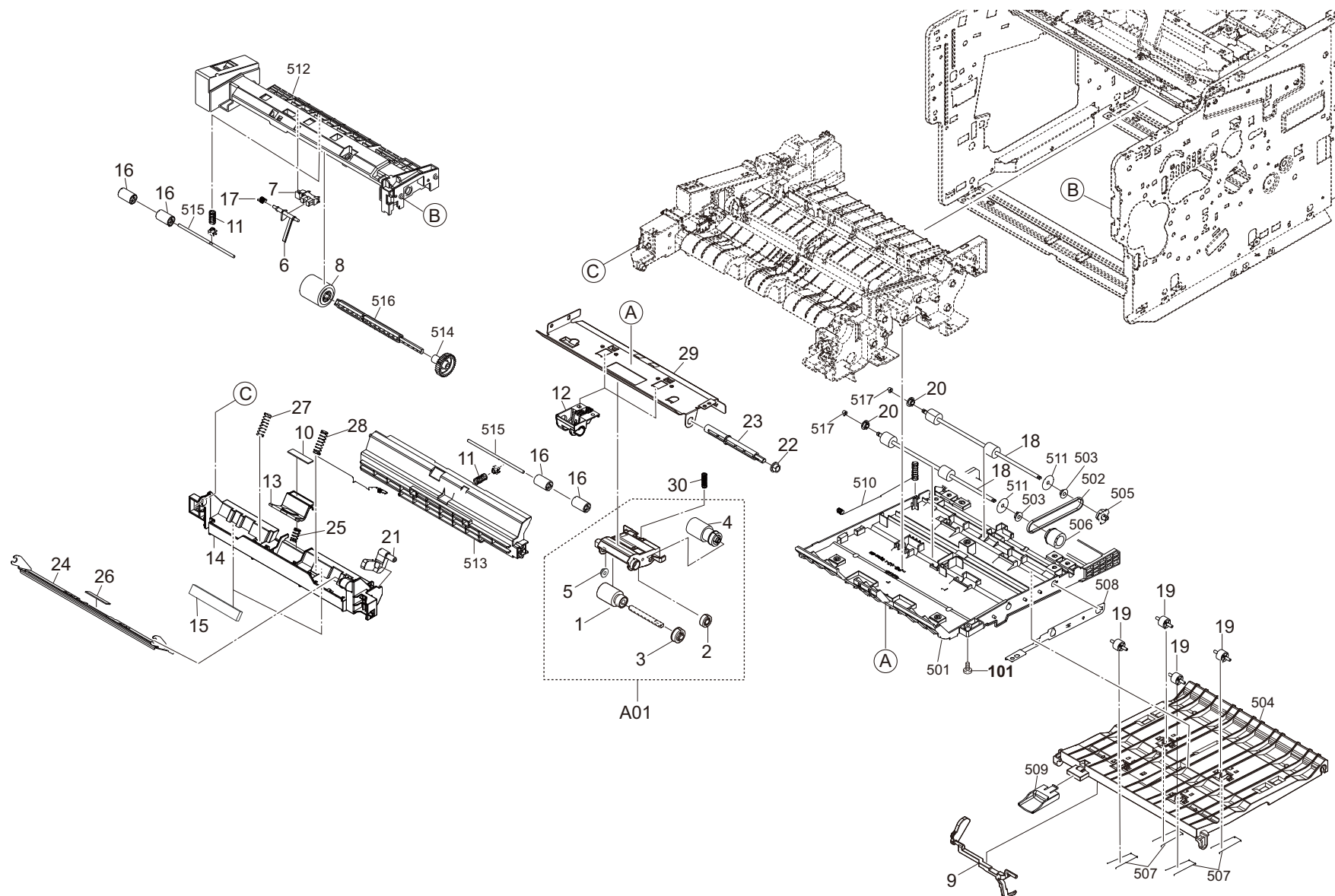

FIG. 4 Paper Feed Section (Cassette/Duplex/MPF)

2TP

Ref No.	Part.No.	Description	Notes	Revision	Quantity			
					100	120	230	240
A01	302LV94270	PARTS HOLDER FEED ASSY SP			1			
1	+302F906230	PULLEY FEED ASSY			1			
2	+302F906030	GEAR FEED Z26H			1			
3	+302F906280	GEAR FEED Z30H			1			
4	+302HN06080	PULLEY PICKUP ASSY			1			
5	+302K306460	BUSH 4			1			
6	302LV08180	ACTUATOR MPF			1			
7	303M894260	PARTS SENSOR OPT SP			1			
8	302HS08260	ROLLER M/P ASSY			1			
9	302LV29090	ACTUATOR PE			1			
10	302F908250	PAD SEPARATOR MPF			1			
11	302LV24230	SPRING MIDDLE			2			
12	3V2LV06030	GUIDE FEED SIDE			2			
13	3V2LV08070	HOLDER SEPARATION MPF			1			
14	302LV08150	GUIDE TURN MPF A			1			
15	302LV08220	SHEET GUIDE TURN A			2			
16	3V2LV08210	PULLEY FEED			4			
17	302LV08201	SPRING ACTUATOR MPF			1			
18	302LV94530	PARTS ROLLER DU ASSY SP			2			
19	302LV24760	PULLEY PA			4			
20	302K306460	BUSH 4			2			
21	3V2LV08090	LEVER CAM MPF			1			
22	302H024370	BUSH 6 EW			1			
23	302F906290	SHAFT FEED R			1			
24	302LV08080	PLATE BOTTOM MPF			1			
25	302LV08110	SPRING SEPARATION MPF			1			
26	302F908311	PAD FRICTION MPF			1			
27	302LV08120	SPRING BOTTOM MPF L			1			
28	302LV08130	SPRING BOTTOM MPF R			1			
29	302LV06010	GUIDE FEED UP			1			
30	3V2LV06090	SPRING PICKUP B			1			
101	7BB200412H	+BIND T.T P SCREW 4X12						

FIG. 5 Paper Conveying Section

2TP

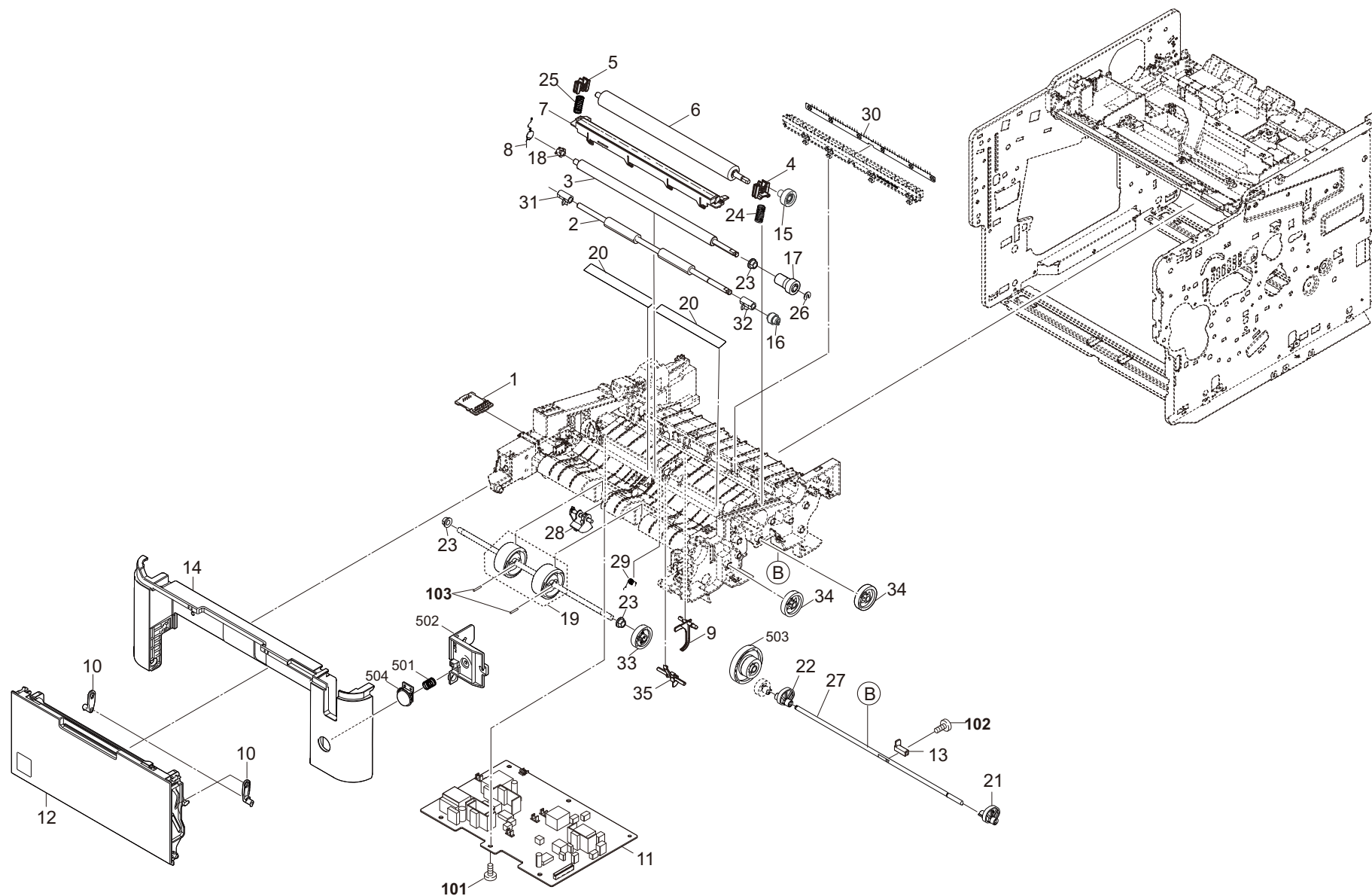

2TP

[illegible]

FIG. 6 Image Fomation Section

2TP-2

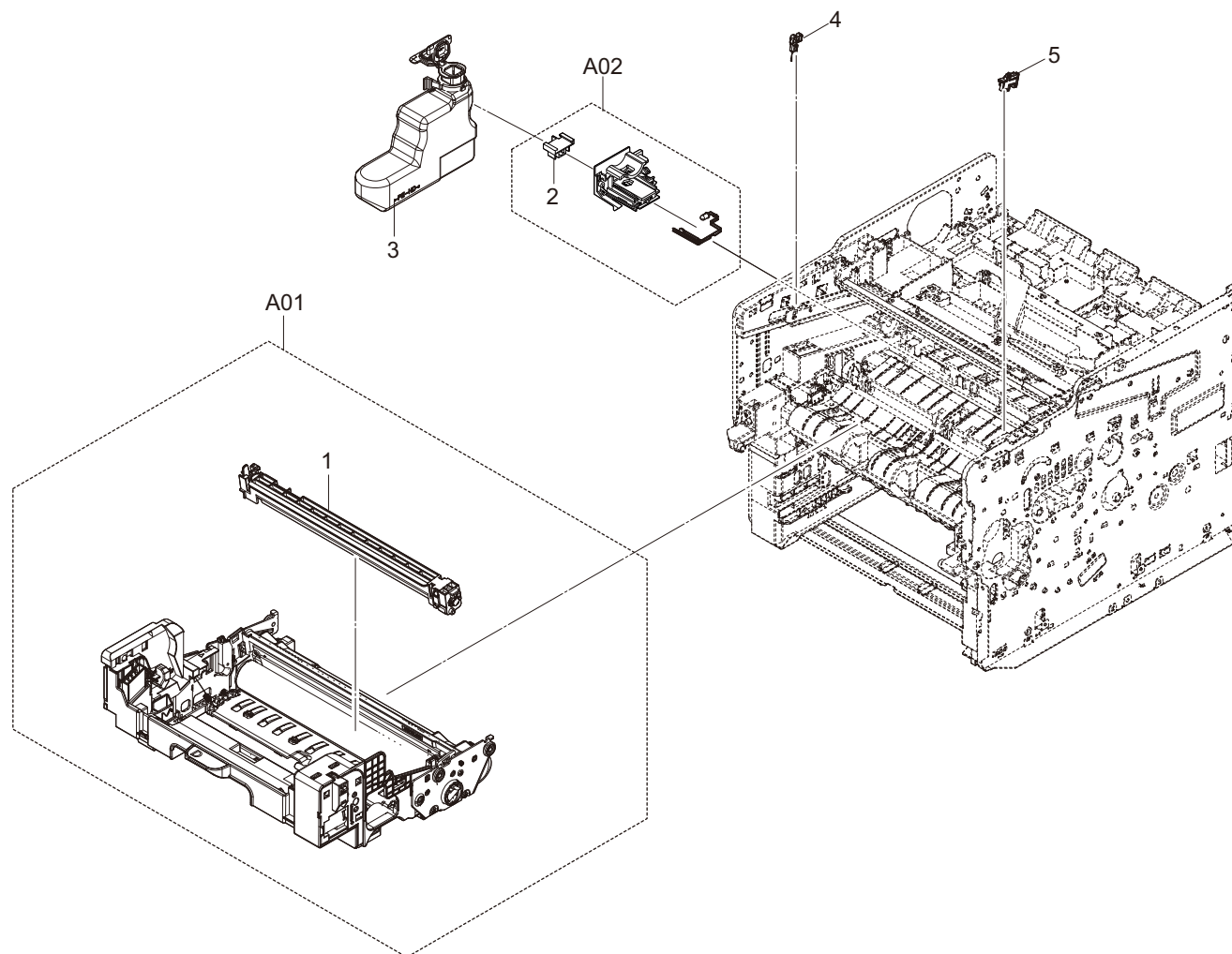
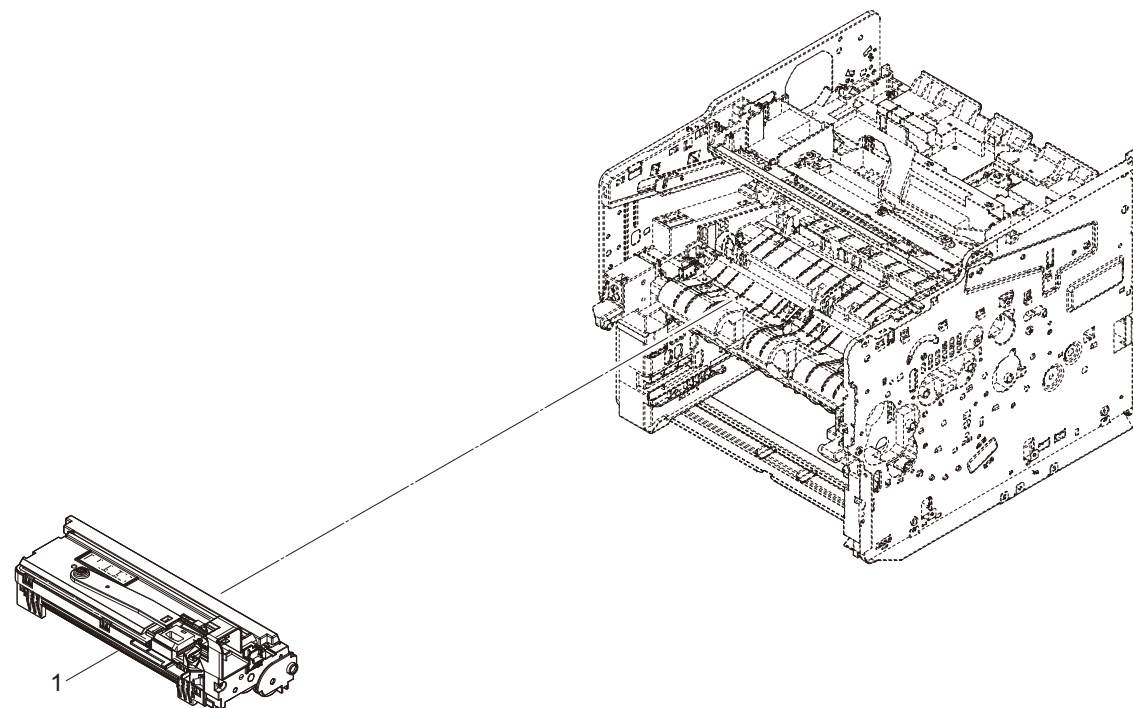

FIG. 6 Image Fomation Section

- 13 -

FIG. 7 Devoloper Section

2TP



2TP

[illegible]



FIG. 8 Fuser Section

2TP

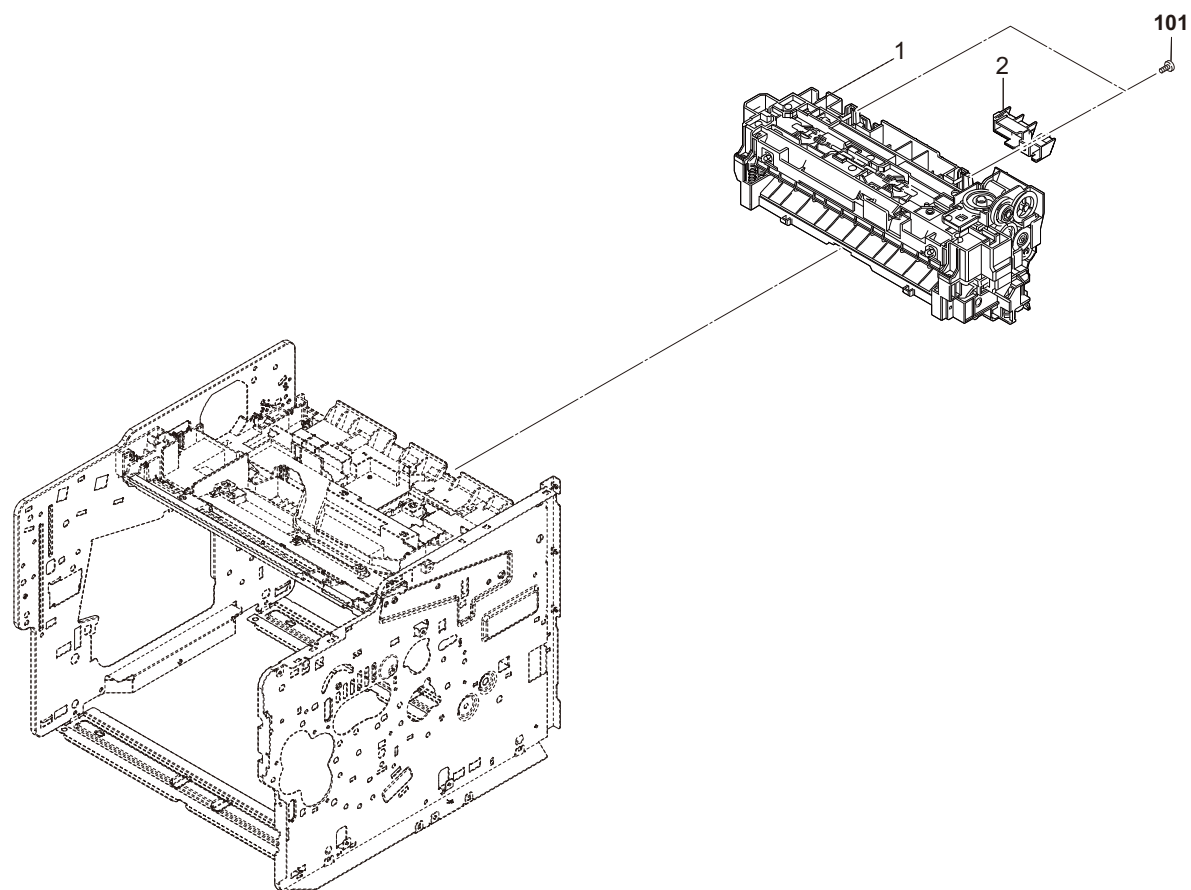
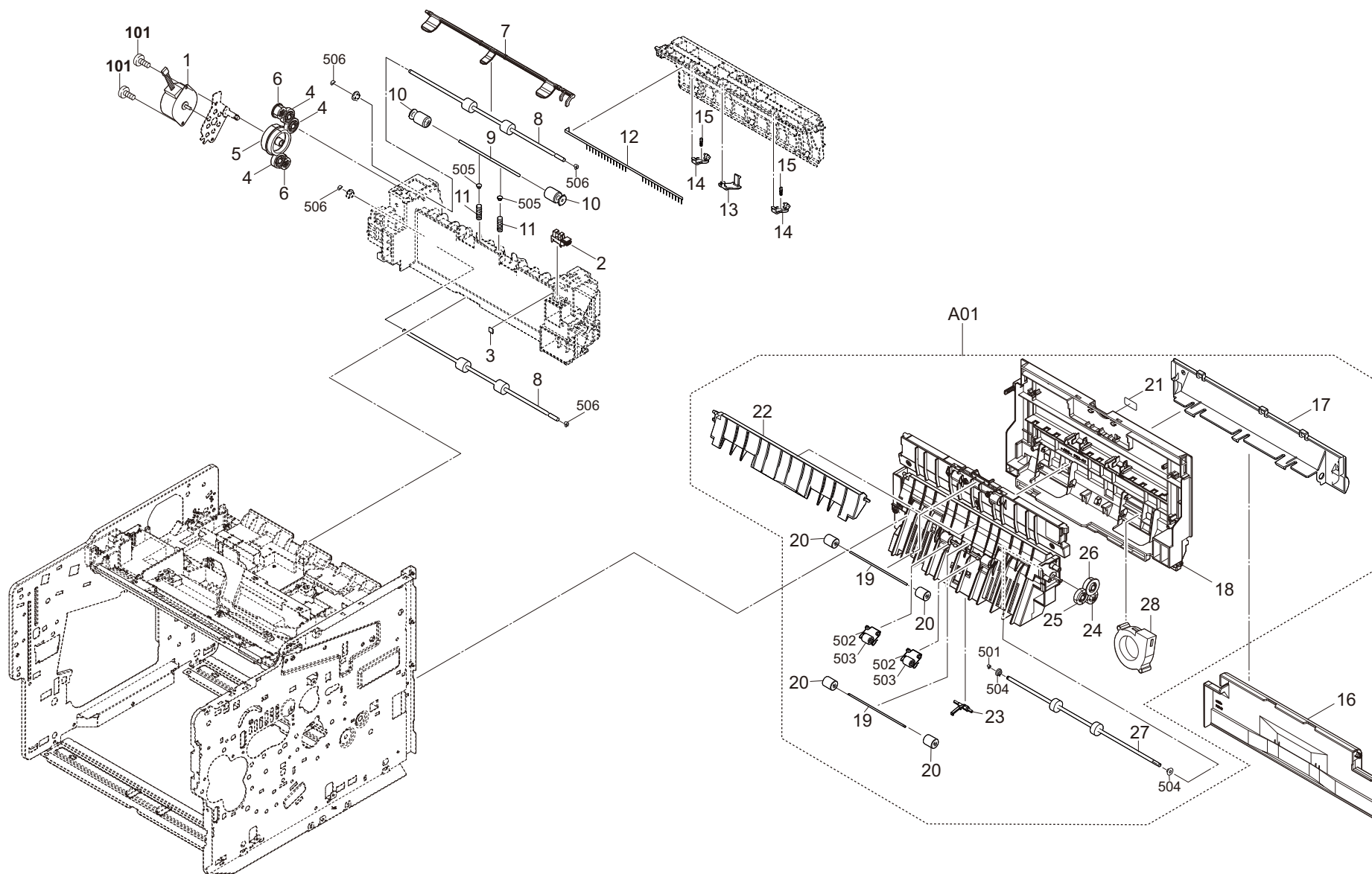

FIG. 8 Fuser Section

- 17 -

FIG. 9 Exit Section

2TP



2TP

[illegible]

FIG. 10 Drive Section

2TP

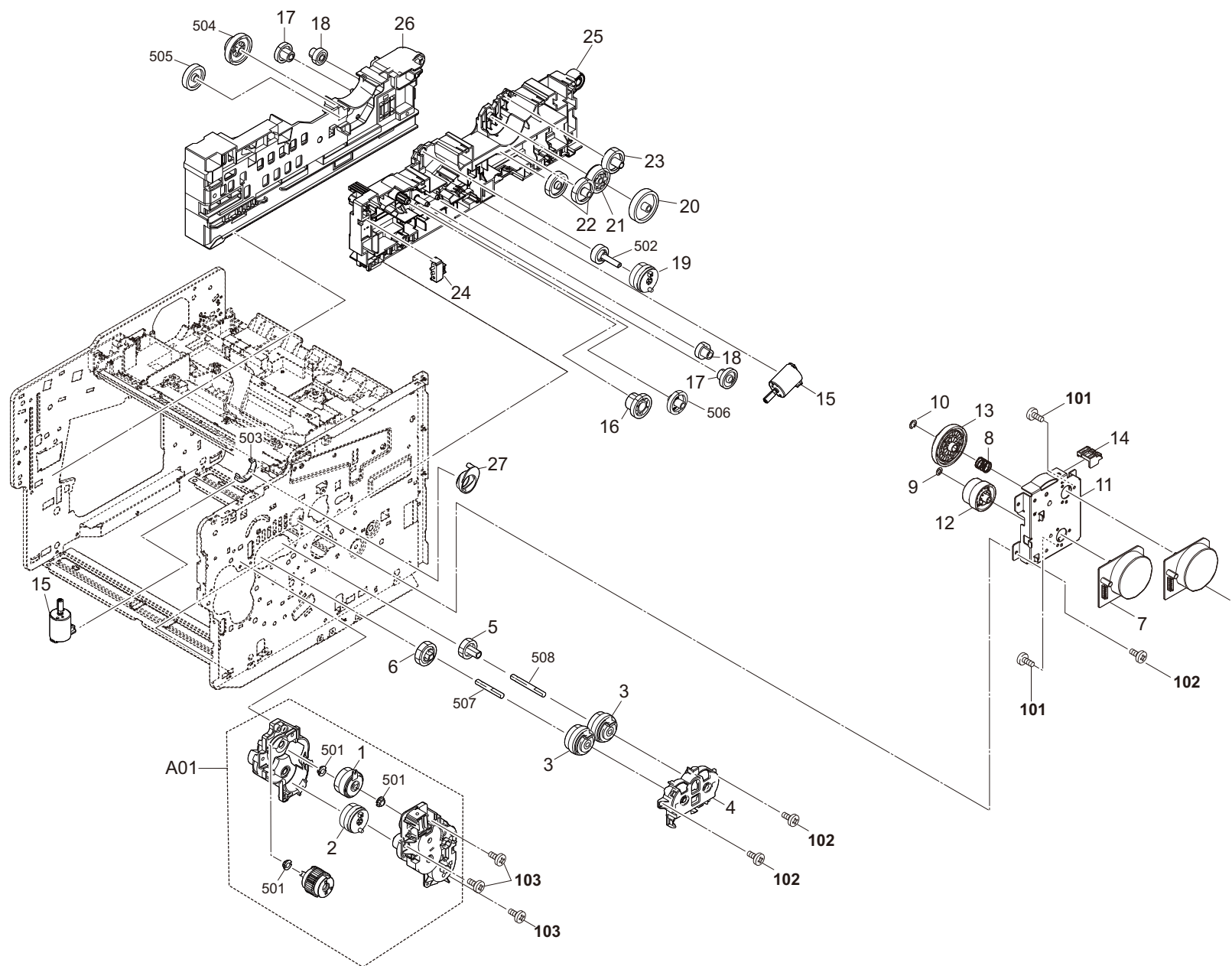

2TP

[illegible]

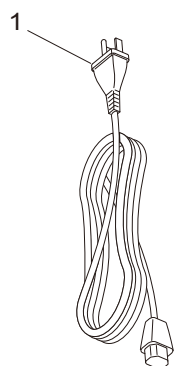

FIG. 11 Accessories

- 23 -



FIG. 12 Maintenance Kits

2TP

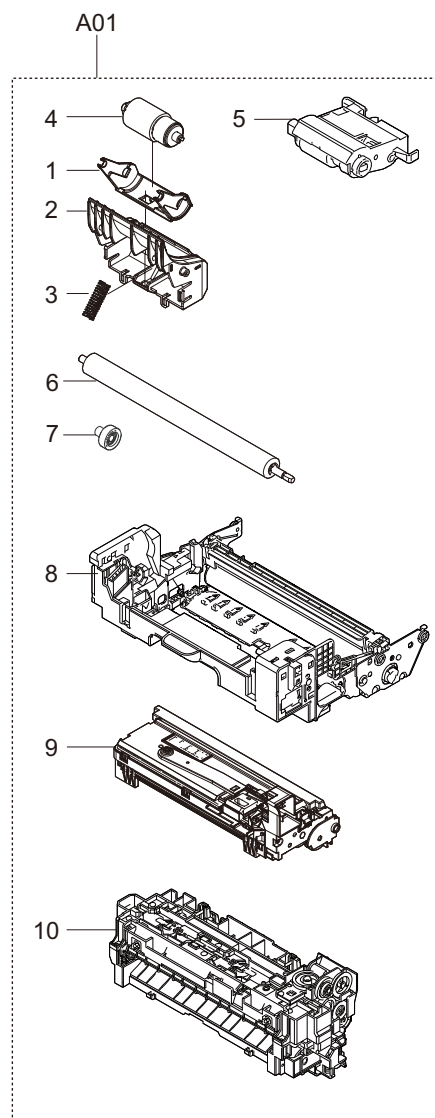

2TP

[illegible]



Wire. 1 Wire Section (JA) 1 (Engine - Connect-L)

2TP

[illegible]

- Wire Section indicates all the wires/FFCs containing them in other FIGs.

・ Wire Section には全ての電線 /FFC（他 FIG の電線 /FFC 含む）を掲載しています。

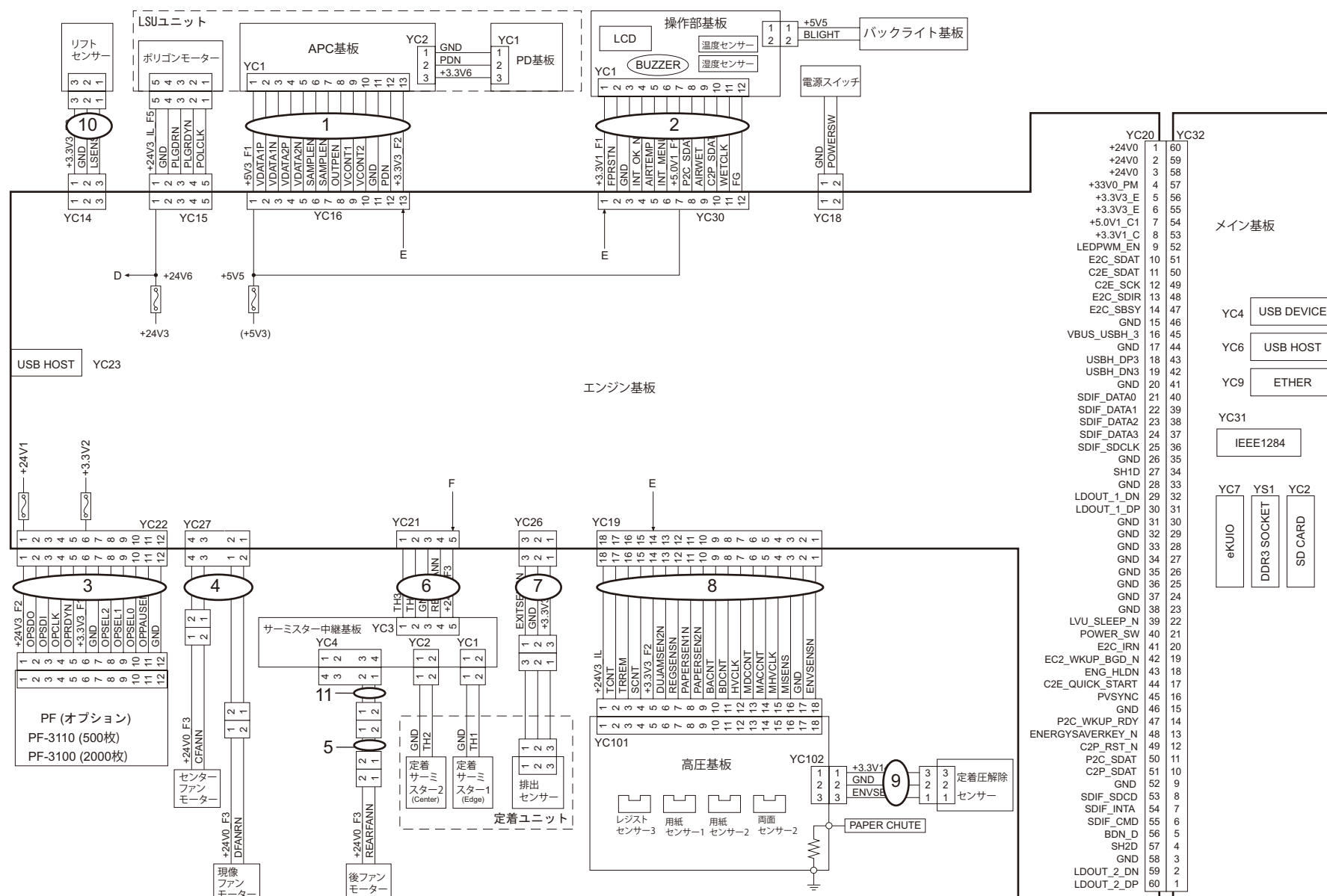

Wire. 2 Wire Section (JA) 2 (Engine - Main)

2TP

[illegible]

- Wire Section indicates all the wires/FFCs containing them in other FIGs.

・ Wire Section には全ての電線 /FFC（他 FIG の電線 /FFC 含む）を掲載しています。

---

# PB-325

**[CONFIDENTIAL]**

FOR AUTHORIZED KYOCERA ENGINEERS ONLY. DO NOT DISTRIBUTE TO NON-AUTHORIZED PARTIES.

**Items listed in the revision columns are defined as follows.**

Item	Description
Add	Add a new part
Del	Delete a part
Design-chg.	A design changed part (Parts number version up)
Part No.-chg.	A part number is changed to other one.
Quantity-chg.	Change Quantity of parts to use
Others	Other changes
Correction	Correction

**Revision history**

Rev.	Date	Remarks
1	July 2017	Design change

**Symbols in the parts list**

- Parts without a Ref.No. in the illustration indicate they are not supplied.
- Parts with a Ref.No. of 500 and above in the illustration indicate they are not selected for service parts.
- Parts with "•" are component parts or sub-assemblies of the assembly appearing immediately above them.
- Parts with "••" are component parts or sub-assembly with "•" appearing immediately above them.

**[CONFIDENTIAL]**

京セラドキュメントソリューションズ株式会社の許可なく、本資料を配布することを禁じます。

**Revision 欄記載項目の内容は以下の通りです。**

記載項目	内容
Add	新規部品の追加
Del	部品の削除
Design-chg.	部品の設変(版数アップ)
Part No.-chg.	部品番号の変更
Quantity-chg.	部品の個数変更
Others	その他の変更
Correction	誤記訂正

**改版履歴**

Rev.	改訂日	備考
1	2018 年 7 月	設変対応

**記号の見方**

イラスト中で Ref 番号がない部品は供給できません。  
 イラスト中で 500 番台の Ref 番号が付いている部品はサービスパーツに選定されていません。  
 部品番号欄の • 印は、組立部品の単品部品及び準組立部品を表わします。  
 部品番号欄の •• 印は、準組立部品の単品部品を表わします。



—— CONTENTS ——

FIG. 1	PB-325 .....	2
--------	--------------	---





---

# PF-3100

October 2018  
Rev.2

**[CONFIDENTIAL]**

FOR AUTHORIZED KYOCERA ENGINEERS ONLY. DO NOT DISTRIBUTE TO NON-AUTHORIZED PARTIES.

**Items listed in the revision columns are defined as follows.**

Item	Description
Add	Add a new part
Del	Delete a part
Design-chg.	A design changed part (Parts number version up)
Part No.-chg.	A part number is changed to other one.
Quantity-chg.	Change Quantity of parts to use
Others	Other changes
Correction	Correction

**Revision history**

Rev.	Date	Remarks
2	October 2018	Design change

**Symbols in the parts list**

- Parts without a Ref.No. in the illustration indicate they are not supplied.
- Parts with a Ref.No. of 500 and above in the illustration indicate they are not selected for service parts.
- Parts with "•" are component parts or sub-assemblies of the assembly appearing immediately above them.
- Parts with "••" are component parts or sub-assembly with "•" appearing immediately above them.

**[CONFIDENTIAL]**

京セラドキュメントソリューションズ株式会社の許可なく、本資料を配布することを禁じます。

**Revision 欄記載項目の内容は以下の通りです。**

記載項目	内容
Add	新規部品の追加
Del	部品の削除
Design-chg.	部品の設変(版数アップ)
Part No.-chg.	部品番号の変更
Quantity-chg.	部品の個数変更
Others	その他の変更
Correction	誤記訂正

**改版履歴**

Rev.	改訂日	備考
2	2018 年 10 月	設変対応

**記号の見方**

イラスト中で Ref 番号がない部品は供給できません。  
 イラスト中で 500 番台の Ref 番号が付いている部品はサービスパーツに  
 選定されていません。  
 部品番号欄の • 印は、組立部品の単品部品及び準組立部品を表わします。  
 部品番号欄の •• 印は、準組立部品の単品部品を表わします。

—— CONTENTS ——

FIG. 1	PF-3100 .....	2
--------	---------------	---

FIG. 1 PF-3100

3S3-2

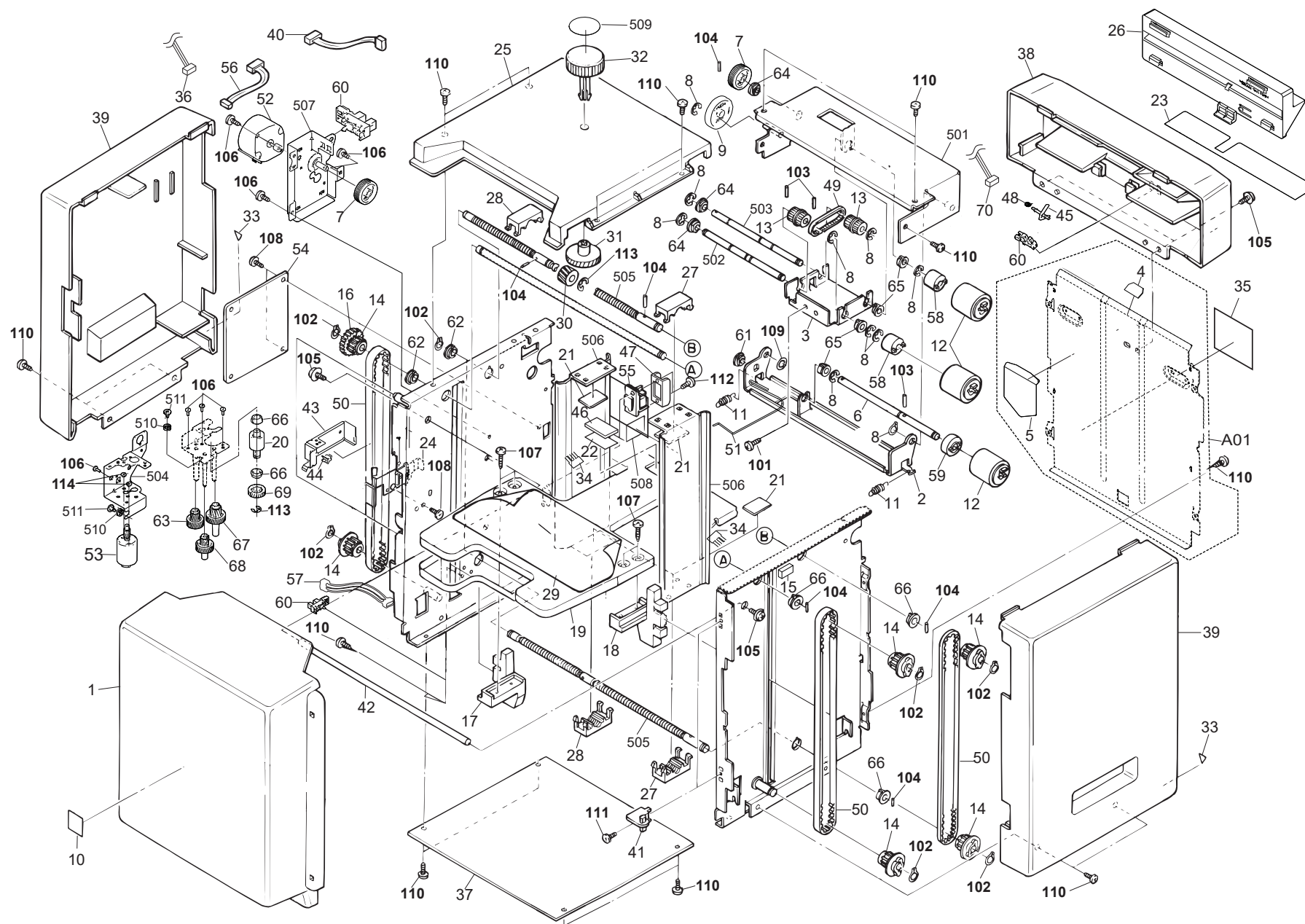

FIG. 1 PF-3100

3S3-2

[illegible]



FIG. 1 PF-3100

3S3

[illegible]

---

# PF-3110

**[CONFIDENTIAL]**

FOR AUTHORIZED KYOCERA ENGINEERS ONLY. DO NOT DISTRIBUTE TO NON-AUTHORIZED PARTIES.

**Items listed in the revision columns are defined as follows.**

Item	Description
Add	Add a new part
Del	Delete a part
Design-chg.	A design changed part (Parts number version up)
Part No.-chg.	A part number is changed to other one.
Quantity-chg.	Change Quantity of parts to use
Others	Other changes
Correction	Correction

**Revision history**

Rev.	Date	Remarks
1	December 2018	Design change
2	June 2019	Design change

**Symbols in the parts list**

- Parts without a Ref.No. in the illustration indicate they are not supplied.
- Parts with a Ref.No. of 500 and above in the illustration indicate they are not selected for service parts.
- Parts with "•" are component parts or sub-assemblies of the assembly appearing immediately above them.
- Parts with "••" are component parts or sub-assembly with "•" appearing immediately above them.

**[CONFIDENTIAL]**

京セラドキュメントソリューションズ株式会社の許可なく、本資料を配布することを禁じます。

**Revision 欄記載項目の内容は以下の通りです。**

記載項目	内容
Add	新規部品の追加
Del	部品の削除
Design-chg.	部品の設変(版数アップ)
Part No.-chg.	部品番号の変更
Quantity-chg.	部品の個数変更
Others	その他の変更
Correction	誤記訂正

**改版履歴**

Rev.	改訂日	備考
1	2018年12月	設変対応
2	2019年6月	設変対応

**記号の見方**

イラスト中で Ref 番号がない部品は供給できません。  
 イラスト中で 500 番台の Ref 番号が付いている部品はサービスパーツに  
 選定されていません。  
 部品番号欄の • 印は、組立部品の単品部品及び準組立部品を表わします。  
 部品番号欄の •• 印は、準組立部品の単品部品を表わします。

———— **CONTENTS** ————

FIG. 1	Paper Feed Section .....	2
FIG. 2	Paper Cassette .....	4
FIG. 3	Wire Section .....	6

This exploded view diagram illustrates the assembly of a mechanical unit. The main components are labeled as follows:

- 1**: Base frame or housing.
- 2**: Front panel or cover.
- 3**: Small cylindrical component.
- 4**: Motor or actuator.
- 5**: Mounting plate or bracket.
- 6**: Gear or pulley.
- 7**: Small pin or screw.
- 8**: Lever or handle.
- 9**: Small cylindrical component.
- 10**: Gear or pulley.
- 11**: Small cylindrical component.
- 12**: Mounting plate or bracket.
- 13**: Lever or handle.
- 14**: Small pin or screw.
- 15**: Small cylindrical component.
- 16**: Mounting plate or bracket.
- 17**: Lever or handle.
- 18**: Small cylindrical component.
- 19**: Small pin or screw.
- 501**: Long shaft or rod.
- 502**: Nut or washer.
- 503**: Small cylindrical component.
- 504**: Small pin or screw.
- 505**: Small cylindrical component.
- 506**: Small cylindrical component.
- A01**: Sub-assembly or motor unit.
- 101**: Sub-assembly or motor unit.

FIG. 1 Paper Feed Section

3SA-2

[illegible]

FIG. 2 Paper Cassette

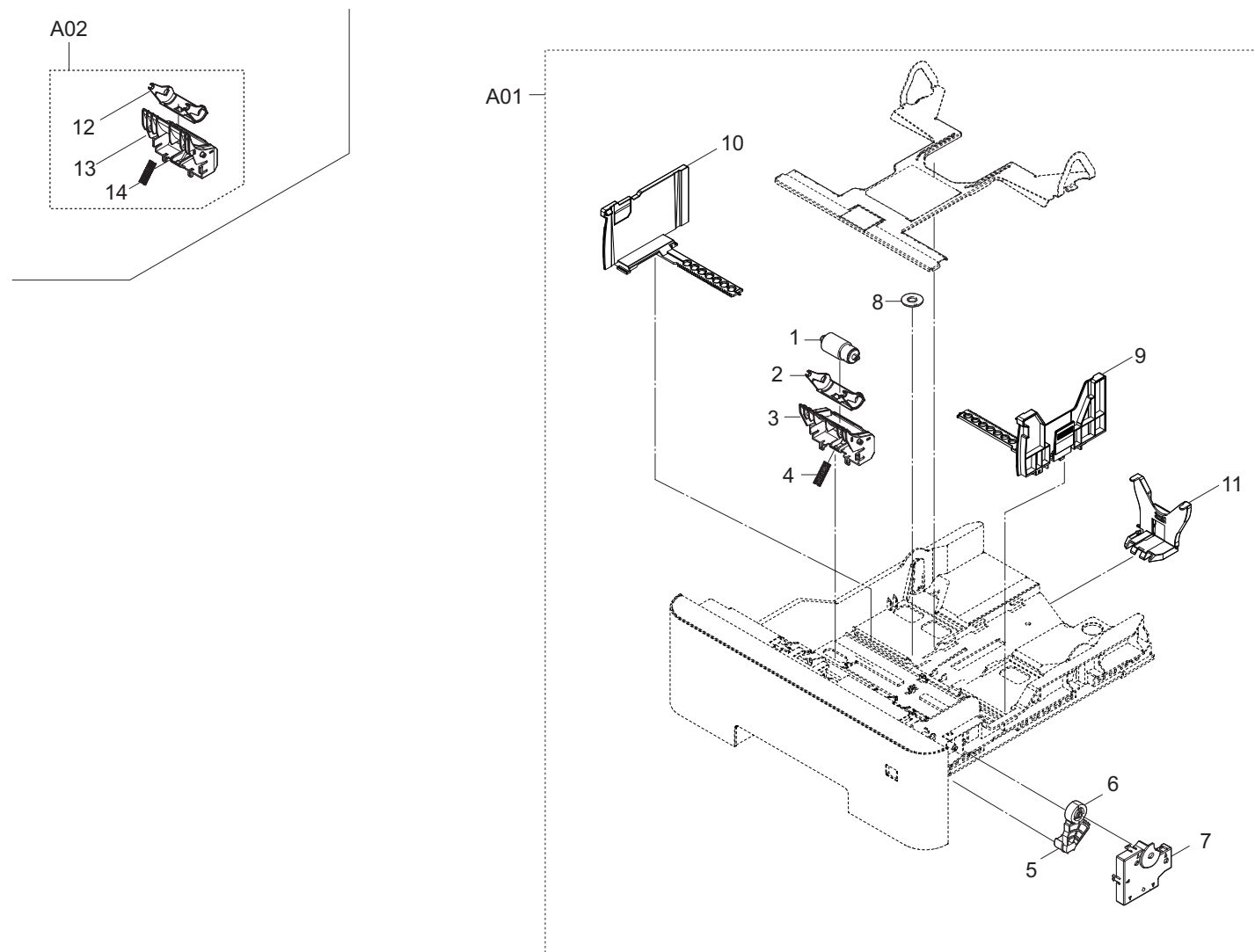

FIG. 2 Paper Cassette

3SA

[illegible]



FIG. 3 Wire Section

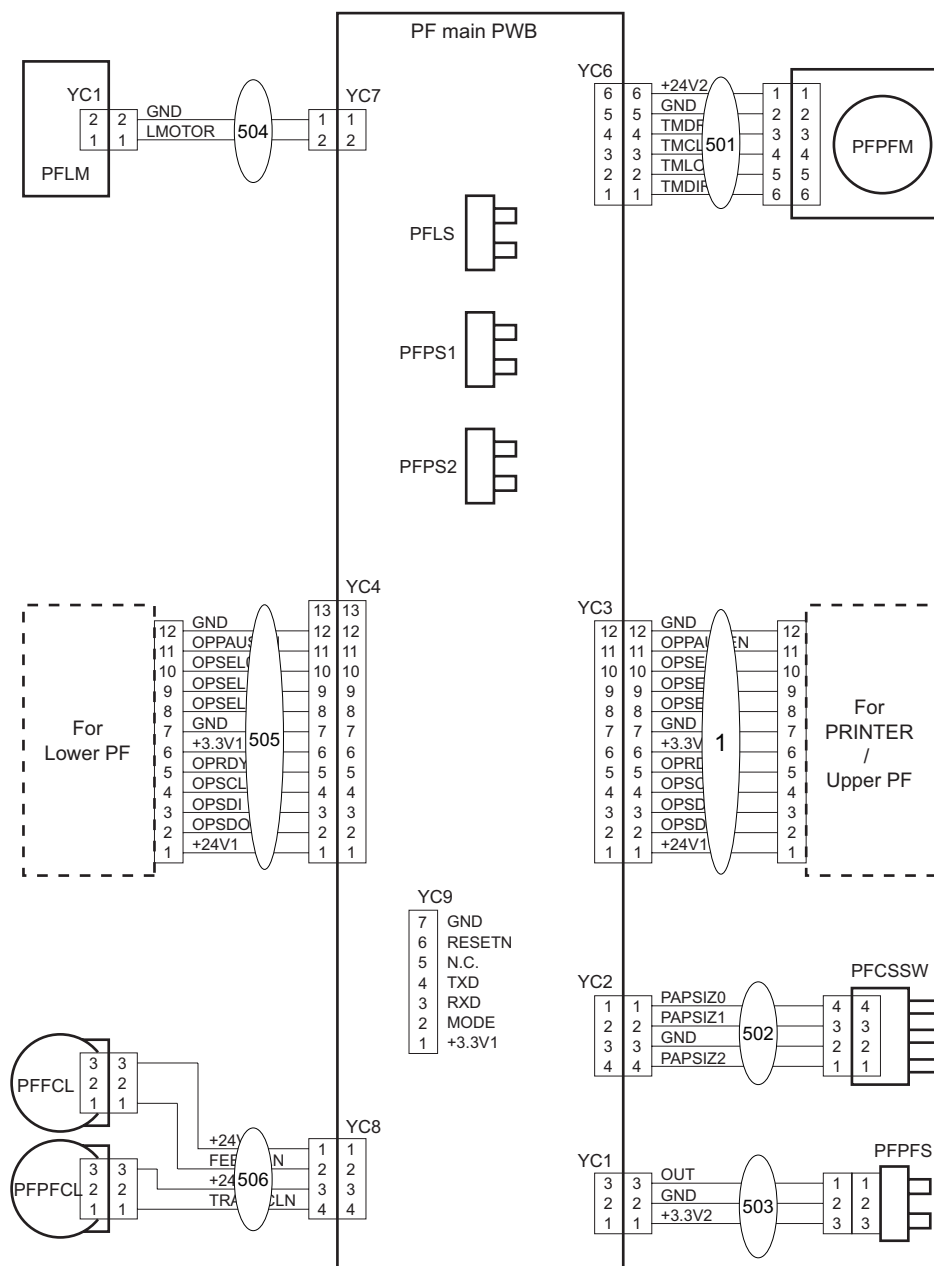

FIG. 3 Wire Section

3SA

[illegible]

---

# PT-320

August 2016  
First Edition

**[CONFIDENTIAL]**

FOR AUTHORIZED KYOCERA ENGINEERS ONLY. DO NOT DISTRIBUTE TO NON-AUTHORIZED PARTIES.

**Items listed in the revision columns are defined as follows.**

Item	Description
Add	Add a new part
Del	Delete a part
Design-chg.	A design changed part (Parts number version up)
Part No.-chg.	A part number is changed to other one.
Quantity-chg.	Change Quantity of parts to use
Others	Other changes
Correction	Correction

**Revision history**

Rev.	Date	Remarks

**Symbols in the parts list**

- Parts without a Ref.No. in the illustration indicate they are not supplied.
- Parts with a Ref.No. of 500 and above in the illustration indicate they are not selected for service parts.
- Parts with "•" are component parts or sub-assemblies of the assembly appearing immediately above them.
- Parts with "••" are component parts or sub-assembly with "•" appearing immediately above them.

**[CONFIDENTIAL]**

京セラドキュメントソリューションズ株式会社の許可なく、本資料を配布することを禁じます。

**Revision 欄記載項目の内容は以下の通りです。**

記載項目	内容
Add	新規部品の追加
Del	部品の削除
Design-chg.	部品の設変(版数アップ)
Part No.-chg.	部品番号の変更
Quantity-chg.	部品の個数変更
Others	その他の変更
Correction	誤記訂正

**改版履歴**

Rev.	改訂日	備考

**記号の見方**

イラスト中で Ref 番号がない部品は供給できません。  
 イラスト中で 500 番台の Ref 番号が付いている部品はサービスパーツに選定されていません。  
 部品番号欄の • 印は、組立部品の単品部品及び準組立部品を表わします。  
 部品番号欄の •• 印は、準組立部品の単品部品を表わします。

—— CONTENTS ——

FIG. 1	PT-320 .....	2
--------	--------------	---

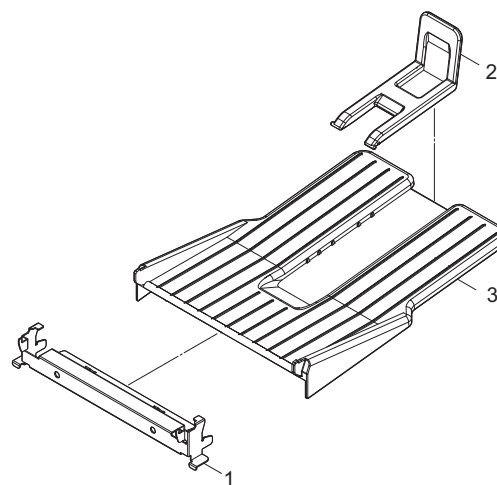

FIG. 1 PT-320

3N7

[illegible]

**KYOCERA Document Solutions America, Inc.****Headquarters**

225 Sand Road,  
Fairfield, New Jersey 07004-0008, USA  
Phone: +1-973-808-8444  
Fax: +1-973-882-6000

**Latin America**

8240 NW 52nd Terrace, Suite 301  
Miami, Florida 33166, USA  
Phone: +1-305-421-6640  
Fax: +1-305-421-6666

**KYOCERA Document Solutions Canada, Ltd.**

6120 Kestrel Rd., Mississauga, ON L5T 1S8,  
Canada  
Phone: +1-905-670-4425  
Fax: +1-905-670-8116

**KYOCERA Document Solutions****Mexico, S.A. de C.V.**

Calle Arquimedes No. 130, 4 Piso, Colonia Polanco  
Chapultepec, Delegacion Miguel Hidalgo,  
Ciudad de Mexico, C.P. 11560  
Phone: +52-555-383-2741  
Fax: +52-555-383-7804

**KYOCERA Document Solutions Brazil, Ltda.**

Alameda África, 545, Pólo Empresarial Consbrás,  
Tamboré, Santana de Parnaíba, State of São Paulo,  
CEP 06543-306, Brazil  
Phone: +55-11-2424-5353  
Fax: +55-11-2424-5304

**KYOCERA Document Solutions Chile SpA**

Jose Ananias 505, Macul. Santiago, Chile  
Phone: +56-2-2670-1900  
Fax: +56-2-2350-7150

**KYOCERA Document Solutions****Australia Pty. Ltd.**

Level 3, 6-10 Talavera Road North Ryde N.S.W, 2113,  
Australia  
Phone: +61-2-9888-9999  
Fax: +61-2-9888-9588

**KYOCERA Document Solutions****New Zealand Ltd.**

Ground Floor, 19 Byron Avenue, Takapuna, Auckland,  
New Zealand  
Phone: +64-9-415-4517  
Fax: +64-9-415-4597

**KYOCERA Document Solutions Asia Limited**

13/F., Mita Centre, 552-566, Castle Peak Road Tsuen  
Wan, New Territories, Hong Kong  
Phone: +852-2496-5678  
Fax: +852-2610-2063

**KYOCERA Document Solutions****(China) Corporation**

8F, No. 288 Nanjing Road West, Huangpu District,  
Shanghai, 200003, China  
Phone: +86-21-5301-1777  
Fax: +86-21-5302-8300

**KYOCERA Document Solutions****(Thailand) Corp., Ltd.**

335 Ratchadapisek Road, Wongsawang, Bangsue,  
Bangkok 10800,  
Thailand  
Phone: +66-2-586-0333  
Fax: +66-2-586-0278

**KYOCERA Document Solutions****Singapore Pte. Ltd.**

12 Tai Seng Street #04-01A,  
Luxasia Building, Singapore 534118  
Phone: +65-6741-8733  
Fax: +65-6748-3788

**KYOCERA Document Solutions****Hong Kong Limited**

16/F., Mita Centre, 552-566, Castle Peak Road Tsuen  
Wan, New Territories, Hong Kong  
Phone: +852-3582-4000  
Fax: +852-3185-1399

**KYOCERA Document Solutions****Taiwan Corporation**

6F., No.37, Sec. 3, Minquan E. Rd.,  
Zhongshan Dist., Taipei 104, Taiwan R.O.C.  
Phone: +886-2-2507-6709  
Fax: +886-2-2507-8432

**KYOCERA Document Solutions Korea Co., Ltd.**

#10F Daewoo Foundation Bldg 18, Toegye-ro, Jung-gu,  
Seoul, Korea  
Phone: +822-6933-4050  
Fax: +822-747-0084

**KYOCERA Document Solutions****India Private Limited**

Second Floor, Centrum Plaza, Golf Course Road,  
Sector-53, Gurgaon, Haryana 122002, India  
Phone: +91-0124-4671000  
Fax: +91-0124-4671001



**KYOCERA Document Solutions Europe B.V.**

Bloemlaan 4, 2132 NP Hoofddorp,  
The Netherlands  
Phone: +31(0)20-654-0000  
Fax: +31(0)20-653-1256

**KYOCERA Document Solutions Nederland B.V.**

Beechavenue 25, 1119 RA Schiphol-Rijk,  
The Netherlands  
Phone: +31-20-5877200  
Fax: +31-20-5877260

**KYOCERA Document Solutions (U.K.) Limited**

Eldon Court, 75-77 London Road,  
Reading, Berkshire RG1 5BS,  
United Kingdom  
Phone: +44-118-931-1500  
Fax: +44-118-931-1108

**KYOCERA Document Solutions Italia S.p.A.**

Via Monfalcone 15, 20132, Milano, Italy,  
Phone: +39-02-921791  
Fax: +39-02-92179-600

**KYOCERA Document Solutions Belgium N.V.**

Sint-Martinusweg 199-201 1930 Zaventem,  
Belgium  
Phone: +32-2-7209270  
Fax: +32-2-7208748

**KYOCERA Document Solutions France S.A.S.**

Espace Technologique de St Aubin  
Route de l'Orme 91195 Gif-sur-Yvette CEDEX,  
France  
Phone: +33-1-69852600  
Fax: +33-1-69853409

**KYOCERA Document Solutions Espana, S.A.**

Edificio Kyocera, Avda. de Manacor No.2,  
28290 Las Matas (Madrid), Spain  
Phone: +34-91-6318392  
Fax: +34-91-6318219

**KYOCERA Document Solutions Finland Oy**

Atomitie 5C, 00370 Helsinki,  
Finland  
Phone: +358-9-47805200  
Fax: +358-9-47805212

**KYOCERA Document Solutions****Europe B.V., Amsterdam (NL) Zürich Branch**

Hohlstrasse 614, 8048 Zürich,  
Switzerland  
Phone: +41-44-9084949  
Fax: +41-44-9084950

**KYOCERA Bilgitas Document Solutions Turkey A.S.**

Altunizade Mah. Prof. Fahrettin Kerim Gökay Cad.  
No:45  
34662 ÜSKÜDAR İSTANBUL, TURKEY  
Phone: +90-216-339-0020  
Fax: +90-216-339-0070

**KYOCERA Document Solutions****Deutschland GmbH**

Otto-Hahn-Strasse 12, 40670 Meerbusch,  
Germany  
Phone: +49-2159-9180  
Fax: +49-2159-918100

**KYOCERA Document Solutions Austria GmbH**

Wienerbergstraße 11, Turm A, 18. OG, 1100 Wien,  
Austria  
Phone: +43-1-863380  
Fax: +43-1-86338-400

**KYOCERA Document Solutions Nordic AB**

Borgarfjordsgatan 11, 164 40 Kista, Sweden  
Phone: +46-8-546-550-00  
Fax: +46-8-546-550-10

京セラドキュメントソリューションズ株式会社

京セラドキュメントソリューションズジャパン株式会社

**KYOCERA Document Solutions Norge Nuf**

Olaf Helsetsv. 6, 0619 Oslo, Norway  
Phone: +47-22-62-73-00  
Fax: +47-22-62-72-00

**KYOCERA Document Solutions Danmark A/S**

Ejby Industrivej 60, DK-2600 Glostrup,  
Denmark  
Phone: +45-70223880  
Fax: +45-45765850

**KYOCERA Document Solutions Portugal Lda.**

Rua do Centro Cultural, 41 (Alvalade) 1700-106 Lisboa,  
Portugal  
Phone: +351-21-843-6780  
Fax: +351-21-849-3312

**KYOCERA Document Solutions****South Africa (Pty) Ltd.**

KYOCERA House, Hertford Office Park,  
90 Bekker Road (Cnr. Allandale), Midrand, South Africa  
Phone: +27-11-540-2600  
Fax: +27-11-466-3050

**KYOCERA Document Solutions Russia LLC.**

Building 2, 51/4, Schepkina St., 129110, Moscow,  
Russia  
Phone: +7(495)741-0004  
Fax: +7(495)741-0018

**KYOCERA Document Solutions Middle East**

Dubai Internet City, Bldg. 17,  
Office 157 P.O. Box 500817, Dubai,  
United Arab Emirates  
Phone: +971-04-433-0412

**KYOCERA Document Solutions Czech, s.r.o.**

Harfa Office Park, Českomoravská 2420/15, Praha 9  
Phone: +420-222-562-246

**KYOCERA Document Solutions Inc.**

2-28, 1-chome, Tamatsukuri, Chuo-ku  
Osaka 540-8585, Japan  
Phone: +81-6-6764-3555  
<http://www.kyoceradocumentsolutions.com>